Denise Mortimer
BUSINESS COACHING

Mind Your ~~Business~~ Mind



How mastering your mindset is the key to minding your business



Content

06 **CHAPTER 1**
Eliminating Subconscious Blocks to create Accelerated Business Success

100 **CHAPTER 2**
Embody the New Beliefs

169 **CHAPTER 3**
It's time to expand:
Selling becomes a joy, money begins to flow,

BEFORE YOU START

I'd like to ask you a three questions, just to make sure you're in the right place!

Question 1
Do you feel like you have EXHAUSTED all the business strategies and STILL not making the money you want?

Question 2
Do you FEEL like there's 'something' in your mindset that is keeping you 'playing small?'

Question 3
Are you keen to learn how to master your INNER game so the results show up as money in your bank account AND a deep sense of satisfaction?

If you answered all three questions YES, you are in the right place.



THE TRUTH IS HERE....

WELL, IT'S SOMEWHERE AROUND HERE

(MAYBE BEHIND THE SOFA?)

The truth is, we all find our truth somewhere, INSIDE ourselves (never outside of ourselves). If you found your way here, perhaps there are truths here for you to embrace en-route to creating the conditions for you to thrive in your business- financially, emotionally and mentally.

My promise to you?

By the time you finish this book, you'll have a range of resources that will help you in practical ways to UPGRADE your energy, enhance your level of consciousness and REALLY LOVE the business you've created. Because it comes from your SOUL and is the FIRE that burns within, and NOT just a way to pay the bills.
This book is a portal to a whole new way to do business, it you allow it to be.

I'll be providing a range of resources that may seem too SIMPLE to be effective, but don't be fooled by their simplicity - do the exercises, fully and completely, and you'll reap the benefits. That, I promise!

I also promise that this book is a work in progress, that I, like you, am a constantly evolving, growing entity and as I learn more, my ideas, beliefs and levels of consciousness upgrade and that will be reflected in what I choose to teach as it unfolds for me.

We all have permission to be EXACTLY in the right place right now, to get exactly what we need to enrich our growth at this point.

Chapter after chapter we unravel the limiting beliefs that can be so diruptive to our success. Then you have an opportunity to sort it all out with the provided resources.





So if you've found your way here, you'll know that you are at a particular place in your business and personal growth and that the next level of growth may very well be contained within the pages of this book.

I hope you recognize yourself along this 'Yellow Brick Road' and this book provides you with the insights and 'AHAs' that will support your business and personal growth so that you can step into your next level.

Remember, wherever you are right now, is exactly where you are meant to be.

Let's do this...

CHAPTER 1



ELIMINATING SUBCONSCIOUS BLOCKS TO CREATE ACCELERATED BUSINESS SUCCESS

THE FIRST STEP IN OUR JOURNEY

Well hello there, I'm glad you found me....

Are you ready to take your business to the next level and achieve accelerated success? Fantastic! I've got some golden nuggets to share with you, and I am excited that NOW is YOUR time for an UPLEVEL. I've been in business since 2016, and I know some things I didn't know at the start. I am about to share them all with you, and these are my best GOLDEN NUGGETS to change the game for you.

I'm going to share a little secret that I KNOW is holding 99.99% of people back from achieving the success they desire. It's their ***subconscious mind blocks!*** Think of them like tiny anchors on your ship, slowing your journey to success. But no need to worry - when you can identify and eliminate them, you'll be sailing towards your goals in no time! That's precisely what we'll do as you work through this book.

Does that sound like a plan?



Now, we all know that success doesn't ALWAYS come easy (or maybe it seems to come easy to others but not you??), and these 'subconscious blocks' - those sneaky culprits- can be the main reason for this.



They're like those little annoying creatures you can't quite see, but you know they are there, constantly sabotaging your efforts.

This is why I will show you how to uncover these little gremlins and give them the boot once and for all!

One by one, I'll reveal the limiting beliefs that apply to so many people. See which ones you resonate with.....

It's time to unlock your full potential and achieve the business success you deserve. Ready?

***Let's go*!**

Identifying Limiting Behaviour



Let’s start at the beginning....

I want to address what is known as ‘the inner game’ and how it can make or break your success. As a high achieving business owner, you may have tried every **strategy** and **tactic** out there. Still, if your internal beliefs and actions aren't aligned, you'll be stuck in a rough sea of unfulfilled goals, one after another. It's time to hoist the sails and look within!

Once you've realized that it is NOT a new strategy you need, it IS likely to be a subconscious block, and they impair your inner game BIG TIME.....

These blocks were (almost certainly) formed long ago, and they can be tough to shake off.

But, with some digging, you can uncover these beliefs and start working through them.

Identifying and addressing these blocks is crucial if you want to achieve success. It's like untangling a knot in a fishing net, one strand at a time. By understanding how your blocks influence your behaviour and actions, you can start to challenge them and replace them with more empowering beliefs. This will help you set sail toward your goals and navigate the choppy waters of success.

When you take the time to work on your inner game and identify those subconscious blocks holding you back, you'll soon be on your way to a sea of success!

As you become masterful at recognizing and overcoming them, you'll find that your level of consciousness begins to elevate, bringing you closer to living in a higher consciousness state (and I'll explain this more later on). First, I'd like to give you a brief history of how your subconscious blocks were formed. I think it's important to understand this.

Sometime before you are seven years old, you will have experienced ***significant emotional events.*** This means emotions were running HIGH. It would have left a big impression on your psyche if it were a negative, scary, unsafe, and dangerous event.

You will have made decisions about life from these incidents (even if it was just one isolated incident), and unfortunately, these decisions become limiting beliefs that we keep reliving repeatedly. These are LIES (the words 'BE LIE' are contained in the word belief).

These limiting beliefs became our blueprint for living, and they emerge OVER and OVER again (they are there to 'keep us safe') in our adult life until we decide we desire another outcome.

These can be renamed as *'survival patterns'* because that is EXACTLY what they were for - to help you ***survive*** as a child and give you a roadmap for appropriate behaviour in response to a challenging situation. The trouble is, what was appropriate at seven years old or even younger is often no longer a valid or suitable response, so we need to learn how to change these, or we will continue to recycle the same behaviours and actions over and over again - until we make new choices.





These limiting beliefs can be so deeply ingrained into us that we can't even recognise them because we accept them as the way *'life is'*. These then become Subconscious Blocks.

As we grow up, these subconscious blocks can show up in so many ways in all areas of life; I'm going to take you on a journey to show you how they may be showing up in your business and impacting your income and fulfilment. More importantly, I'll show you how you can overcome them as I have lots of resources on the route to your greater understanding of how to create accelerated business success and elevate your level of consciousness.

I want to mention 'consciousness' and explain a few things before continuing so we are on the same page.

When I refer to '*consciousness*', I refer to awareness and responsiveness to your surroundings. While there are many ways to address consciousness, I'll outline a simple 4-level structure that is a simple and easy way to slot in most of the human behaviours we demonstrate in our lives and businesses.



These are the 4 levels of consciousness that we experience as humans, with a definition to help you understand what behaviours are associated with each level.

When you understand this 4 level structure, you can see precisely why you may NOT be getting the desired results in your life and business.

'To Me'
This can be defined as 'victim consciousness'.

This state is when we're at the will and effect of life.



This level of consciousness leaves the person a victim of circumstance. The person at this level will feel that every experience is always outside them, whether it's a bad month in business, a poor quality client, or a bad launch. It's obvious what problems come with maintaining this type of mentality. This state makes us sure that we are the victims of outside forces, and life's ups and downs constantly dictate our moods and outcomes.

'BY ME'

This person believes that life and business success ONLY happen when YOU do the work, make the effort and push harder- it all happens BY YOUR HANDS.

The 'by me' state replaces blame with personal responsibility. In business, it is a state of creatorship that means we work harder and more than anyone else -because we believe nothing happens unless WE make it happen.

In business, this can show up as working every hour around the clock, overgiving, and many other behaviours we'll address later in this book. It can also mean compromising on prices and doing *'whatever you can'* to seal a deal because you believe ONLY you can make things happen in your business.



'Through Me'
This is where we allow ourselves to be inspired and *only* take action when inspired.

If in 'by me' we are the creator, then with 'through me', we are merely a vessel in which the universe enacts itself. There is a sense of flow and things happening naturally in the 'through me' state: innovators, musicians, and writers might say that their ideas, music, and stories came 'through' them as if by accident. This is a state of intuition or gut feeling where we play in a dynamic dance with life. This lower stress level may include long rest periods while waiting for the next bit of genius to be channelled 'through' you.



‘As Me’

This is the Law of ONENESS; we are at peace with everyone.

‘As me’ is a spiritual experience — a blurring of the personal self and a connection with oneness. History’s most excellent spiritual teachers have extolled the virtues of oneness- the freedom from separation and the dissolution of an egoic self as the greatest human possibilities. In this state, we cultivate a boundless love and appreciation. Nothing is lacking. We have no nagging wants nor need to alter where and who we are. This is the ‘North Star’, the guiding light level of consciousness that enables us to KNOW we are ONE, that we are part of nature and that our business is destined to succeed because it is the gift we bring to the world.

The truth is that most entrepreneurs are operating from the ‘To Me’ or ‘By Me’ levels of consciousness, BUT they don’t even know it.

Because they are acting and behaving based on beliefs that have become so normal to them that they cannot distinguish any other possible way to be.
So congratulations, just the fact that you are here and reading this is a testimony to your willingness to aspire to the next level.

And please, don't worry if you are NOWHERE near the 'Through Me' and 'As Me' states of consciousness; it is a process to get there, and I will give you tools to enhance your journey and make it easier to get there.

As you move through these levels of consciousness, remember it is not a competition; you do not have to achieve anything faster or slower than anyone else. This is YOUR journey.

So, let's now dive into ways subconscious blocks appear in business.

I'll start sharing the 'shopping list' of the subconscious blocks, which often become your limiting beliefs; you may recognise yourself in one or all of these.



And please, don't worry, I WANT you to recognize yourself because ONLY then we can change things. OK?



Before we proceed I invite you to make a commitment. Repeat out loud:

'I am here to learn how to elevate my level of consciousness so that I can deliver a purposeful and heart-led business that is guided by my higher self / source energy /God (choose whatever resonates with you).

I will take onboard whatever makes sense to me, discard the rest and be willing to learn and grow into trusting unseen forces that are acting in my favor.

And so it is!

Ok let's dive into some of the most typical subconscious blocks now.

Charging What You Want For Your (Brilliant) Services

Ok batten down the hatches- we're about to uncover the whole range of ways that you may recognize that you limit yourself. And don't you worry, you'll be getting a whole range of resources to help you make the shift.

You may have noticed that some folks with half the talent but twice the confidence are charging more than you. You think 'WHATTT - HOW can this be happening?'

It's time to stop undervaluing yourself and start getting paid what you're worth, I get it, it can be tricky to put your prices out there, especially if you're not a natural entrepreneur.

But unless you are willing to face the limitations you have put on your pricing.... you're going to stay stuck.



You've got to get out of an employee mindset and embrace the fact that you are prepared to be richly rewarded for your services.

You also have full permission to earn 'more' than just enough - so many entrepreneurs, especially those in the helping and therapeutic business, don't want to be 'greedy' so they find an amount that 'just covers what they need' and, of course that is *exactly* what they get.

Because they command the Universe to bring them that amount (yes YOU are always commanding the Universe, you get to choose!)

Many of us know a brilliant person who doesn't charge enough for their services, while the less-talented but more-confident person charges more and goes on to great success.

Don't let that be your story. You have a unique set of skills and talents that are worth every penny, so don't sell yourself short.

I'm going to help you put any doubts to rest, just stick with me kid; we are just getting started!!



Fear

For the many talented folks who struggle with the whole topic of charging for their services, ‘fear’ is often the culprit, and it can leave your wallet and bank account feeling a little light. But we can fix this.

It's easy to get stuck in the fear loop thinking - will I lose clients if I charge higher prices? Am I being too pushy? Will people REALLY pay the higher rates? These fears can prevent you from charging your worth and allowing you to create the income you deserve.

You may also find yourself undervaluing your services. It can feel like you have a MASTERPIECE painting but it is sitting in the thrift store bargain bin. If you fall into this trap you are forgetting that you are unique, and what you offer has HUGE value to exactly the right person.

But it will only happen when you fully give yourself the credit you deserve and charge what you're worth.

You are not greedy or pushy for charging appropriately - you're simply understanding the value your services. And there are clients for you at every price point- take my word!!! The thing is, you need to fully be confident in your pricing and communicate the value you bring to your clients. Don't let fear keep you from creating the income and success you deserve.

Maybe you've found yourself compromising the price just to get the sale, this is so scarcity based! You don't want to sell yourself short, but at the same time, you don't want to lose a sale because your price is too high. It's like walking a tightrope over a pit of hungry sharks – one wrong move and it's over! BUT when you compromise your price JUST for the sale, you give away a whole lot more than the price. You are giving away your self-respect.



Clients can smell desperation a mile away. Remember, energy is everything and you communicate your energy even without saying a word.

The message you give off when you lower your prices is that ‘I am afraid of losing this sale in case there won’t be another’. There are many ways to sweeten the deal without giving away the farm.

When you truly take the time to focus on how you can help your client, and NOT on how fearful you are about losing the sale, you will create magic.

It's better to invest a little extra time into a sale than to compromise on price.

By taking the time to understand your client’s needs and preferences, you can ensure you can accommodate their specific needs. Maybe they don't need all the bells and whistles that come with your premium package, or maybe they're willing to pay more for faster service. By being flexible and accommodating, you can build trust and loyalty with your clients which can lead to more sales in the long run. So don't lead with desperation and compromise on price – instead, invest in your client relationships as a way to keep them coming back.

Negative Internal Dialogue



The next thing on the list of BIG subconscious blockers? Negative internal dialogue. It's like having a little gremlin on your shoulder, constantly whispering doubt and fear in your ear.

But don't let that little guy steer your ship!

Negative internal dialogue can consume your mind and leave you feeling stuck in doubt and fear. It's like trying to navigate through the thick fog - you can't see where you're going, and it's hard to make progress. And if you give your attention to these negative thoughts they will only grow bigger and bigger, because where attention goes, energy flows.... And we don’t want energy flowing to negative thoughts.

Often the trickiest part is in *identifying* the internal dialogue before it hijacks your whole mind! Don't let those doubts and fears cloud your judgment or impair your ability to get ahead. You need to flip it to the positive and use that as your guiding star.

Your mission is to learn how to transmute that negative energy into something more helpful and empowering.

The better you get at identifying and catching those negative thoughts and changing them, the quicker you'll become at the 'rinse and repeat' processes, and stick with me, as I'll reveal all the resources soon enough!



Feeling GUILTY About Charging For Your Services

Maybe the BIGGEST culprit of them all .....is feeling GUILTY about charging for your services. It's like having a treasure chest full of gold but feeling guilty about using it.

This is especially true for those like you in helping, therapeutic, and coaching roles. It's like having ‘magical powers’, but feeling guilty about using it for financial gain. But let me tell you, it's not just OK, to charge for your services, it is essential. You are providing value to your clients, and the way clients show appreciation for your expertise is through a financial exchange.

You wouldn’t dream of NOT paying your mechanic or your hairdresser, and the work you do is deeply transformational.

It's important to reframe your mindset and focus on the value you're providing to your clients. You're not just providing a service, you're helping them achieve their goals and improve their lives. And that's something not everyone can do. By charging for your services, you can continue to provide that value to your clients and grow your business to create the life you want.



In fact you're going to find that some people won't hire you because you are *not expensive enough*! #truth

Let them know what they can expect from your services, and communicate your pricing and policies clearly. By doing so, you can avoid over delivering or undercharging and create a more professional and confident image.

Charge what you believe is the right exchange and be proud of the value you're providing to your clients and know that the RIGHT client is TRULY happy to pay. In fact, I've got something really special for you to help you decide on a totally aligned price for your services. This is an exercise to enable you to access 'Through Me' consciousness. Keep reading...

BONUS 1

Created For You!



FREE DOWNLOAD



Are you tired of undervaluing your services and struggling to charge appropriately for your services?

Do you constantly find yourself battling with self-doubt and limiting beliefs around pricing?

It's time to change that.

Introducing 'THE PRICE IS RIGHT!' - the ultimate solution to energetically connecting with your prices and overcoming your blockers to successfully charge what you really want to charge.

This is your chance to download a powerful PDF that acts like a magic wand, transforming your mindset and giving you the confidence to charge what you deserve.

With ‘THE PRICE IS RIGHT!’ you'll have a simple way to energetically check prices and ensure they come from a place of YOUR inner guidance system.

This freebie is designed to help you address the root causes of your limitations and fears, understand where they came from, and take a leap of faith toward achieving the success you desire.

Don't miss out on this opportunity to finally KNOW intuitively what to charge and take your business to new heights.



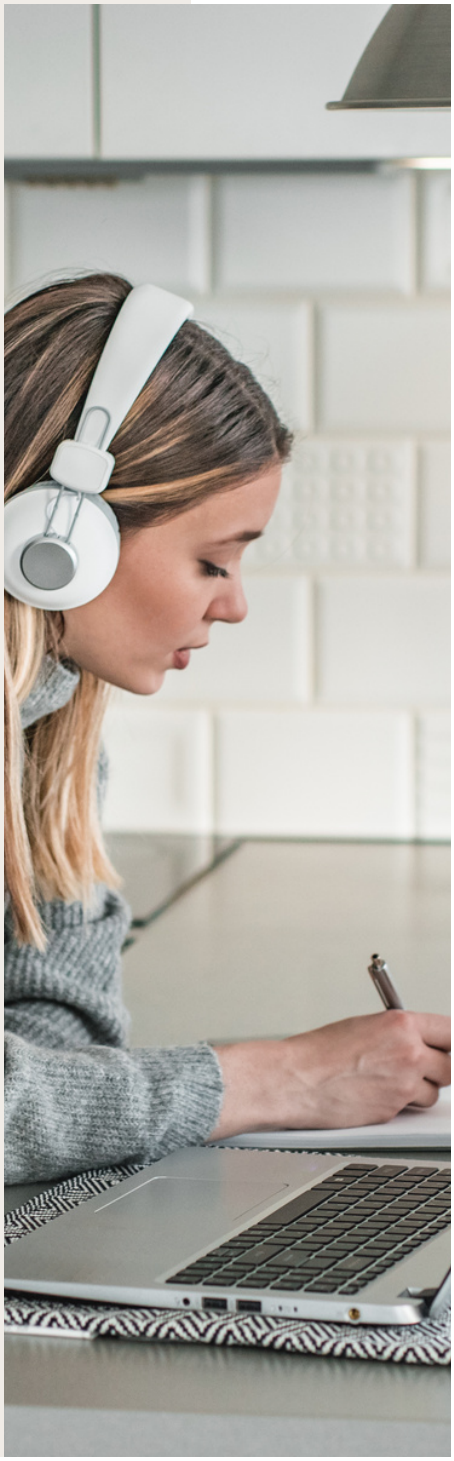

This PDF is exclusively created for business owners who are ready to walk away from the old stories around pricing and step into the unknown. And the best part? It's totally free!

So, are you ready to connect energetically with your prices and confidently charge the RIGHT price? Click the link below to download 'THE PRICE IS RIGHT!' PDF now and take the first step towards achieving the success you desire.

DOWNLOAD

Try These 3 Self Assessment Questions to make sure you'll benefit most from this bonus

Before you decide to download my free bonus 'THE PRICE IS RIGHT' - I want you to answer these questions and **make sure** you are going to benefit from doing this work- ***so be honest*** - this is all about you - it's your moment to be truthful and make a decision.

I call this test - **Green Light - Red Light Assessment.**

The Green Light means you **agree** with the question - which is excellent - you are on the right track, and my Bonus will support you in your growth.

The Red Light means you have not thought about what I am asking - which means you might be in the wrong mindset - this is excellent because my free bonus will ***hugely benefit you,*** and you will discover something new - which opens the door to your business success moving forward! Woo hoo!!!

RED LIGHT GREEN LIGHT ASSESSMENT



CHARGING WHAT YOU WANT FOR YOUR SERVICES

DO YOU FULLY VALUE YOUR SERVICES AND CHARGE WHAT YOU'D REALLY LIKE TO CHARGE?

QUESTION 1

NO Answer:

It's essential to start applying this level of detail into your business. Undervaluing your services can harm your business's growth and income potential. It's important to give yourself the credit you deserve and charge what you're worth. By doing so, you communicate the value you bring to your clients and increase your chances of success. Remember, compromising on price can lead to giving away more than just money - it can also harm your self-respect and signal desperation to potential clients. Invest in your client relationships and find other ways to add value to your offers without compromising on price.

To help you address this issue, we have an exclusive bonus for you! Are you tired of undervaluing your services and struggling to charge what you're worth? Do you constantly find yourself battling with self-doubt and limiting beliefs around pricing? It's time to change that. Introducing ‘THE PRICE IS RIGHT!’ - the ultimate solution to energetically connecting with your prices and overcoming your blockers to successfully charge what you are worth. This is your chance to download a powerful PDF that acts like a magic wand, by tapping into your inner guidance as the tool you most need to give you the confidence to charge what you deserve.

NO Answer:

With ‘THE PRICE IS RIGHT!’ you'll have a simple way to energetically check prices and ensure they come from a place of YOUR inner guidance system. This freebie is designed to help you address the root causes of your limitations and fears, understand where they came from, and take a leap of faith toward achieving the success you desire.

Don't miss out on this opportunity to finally charge what you're worth and take your business to new heights. This PDF is exclusively created for business owners like you who are ready to face their pain and step into the unknown. And the best part? It's totally free!

So, are you ready to connect energetically with your prices and confidently charge what you're worth? Click the link below to download ‘THE PRICE IS RIGHT!’ PDF now and take the first step towards achieving the success you desire.

DOWNLOAD

YES Answer:

Congratulations! It's great to hear that you value your services and charge what you really want to charge. This level of detail is crucial for business success, and it shows that you are confident in the value you bring to your clients. Keep up the good work!

To help you continue on this path of success, we have an exclusive bonus for you! Are you ready to strengthen your confidence in pricing even further and ensure that you continue to charge what you're worth?

Introducing ‘THE PRICE IS RIGHT!’ - this is the ultimate solution to energetically connect with your prices and overcome any lingering blockers to successfully charge what you are worth. This is your chance to download a powerful PDF that acts like a magic wand, transforming your mindset and giving you the confidence to charge what you truly believe you deserve.

With ‘THE PRICE IS RIGHT!’ you'll have a simple way to energetically check prices and ensure they come from a place of YOUR inner guidance system.

YES Answer:

This freebie is designed to help you use your intuition to create the perfect price for your work and move closer to achieving the success you desire.

Don't miss out on this opportunity to continue charging what is exactly right for you and take your business to new heights. This PDF is exclusively created for business owners like you who are ready to face any challenges and step into the unknown. And the best part? It's totally free!

So, are you ready to connect energetically with your prices and confidently charge what you're worth? Click the link below to download ‘THE PRICE IS RIGHT!’ PDF now and take the first step towards maintaining and enhancing the success you desire.

DOWNLOAD

NEGATIVE INTERNAL DIALOGUE

DO YOU ACTIVELY WORK TO CHANGE NEGATIVE INTERNAL DIALOGUE INTO SOMETHING MORE HELPFUL AND EMPOWERING?

QUESTION 2

NO Answer:

It's important to start assessing and working on shifting negative internal dialogue into something more helpful and empowering. Negative thoughts can impair your ability to make progress toward your goals and can leave you feeling stuck in doubt and fear.

By learning how to catch those negative thoughts and flip them to the positive, you can use them as a guiding star and make progress towards your goals.

Remember, where attention goes = energy flows, and you don't want to give energy to negative thoughts. Start identifying the internal dialogue before it hijacks your whole mind and work on transmuting those negative thoughts into something more helpful and empowering.

As a business owner, you can't afford to miss out on this exclusive bonus that can help you grow your business and generate consistent, predictable, and profitable sales.

NO Answer:

Are you tired of undervaluing your services and struggling to charge what you're worth?

Do you constantly find yourself battling with self-doubt and limiting beliefs around pricing? It's time to change that.

Don't forget to download your ‘THE PRICE IS RIGHT!’ Free Bonus - the ultimate solution to energetically connecting with your prices and overcoming your blockers to successfully charge what you are worth.

This is your chance to download a powerful PDF that acts like a magic wand, transforming your mindset and giving you the confidence to charge what you deserve.

DOWNLOAD

YES Answer:

Congratulations! It's great to hear that you actively work to shift negative internal dialogue into something more helpful and empowering. This level of detail is crucial for business success, as negative thoughts can consume your mind and leave you feeling stuck in doubt and fear. By flipping those doubts and fears to the positive, you can use them as a guiding star and make progress towards your goals. Keep up the good work!

As a proactive business owner, you might be interested in our exclusive bonus to help you further excel in your endeavors. Are you tired of undervaluing your services and struggling to charge what you're worth? Do you constantly find yourself battling with self-doubt and limiting beliefs around pricing? It's time to change that.

Don't forget to download your ‘THE PRICE IS RIGHT!’ Free Bonus - the ultimate solution to energetically connecting with your prices and overcoming your blockers to successfully charge what you are worth. This is your chance to download a powerful PDF that acts like a magic wand, transforming your mindset and giving you the confidence to charge what you deserve.

DOWNLOAD

FEELING GUILTY CHARGING FOR YOUR SERVICES

DO YOU FEEL GUILTY ABOUT CHARGING FOR YOUR SERVICES?

QUESTION 3

NO Answer:

Congratulations on NOT feeling guilty about charging for your services! It's essential to ensure that you're charging what you're worth and setting clear boundaries and expectations for your clients. By focusing on the value you provide and establishing clear policies, you can avoid overdelivering or undercharging and project a more professional and confident image. It sounds like you know you deserve to be compensated for your time and expertise while providing transformational value to your clients. That's awesome!

To help you fine-tune your pricing strategy further and boost your confidence, we have an exclusive bonus just for you. You are so welcome to download your 'THE PRICE IS RIGHT!' Free Bonus - the ultimate solution to energetically connecting with your prices and overcoming your blockers to successfully charge what you are worth. This is your chance to download a powerful PDF that acts like a magic wand, transforming your mindset and giving you the confidence to charge what you deserve.

DOWNLOAD

YES Answer:

OK friend, it’s time to recognize the value you provide to your clients and charge for your services accordingly! It's essential to maintain this mindset and focus on the deep transformational value you're offering. In order to keep up the good work, set clear boundaries and expectations with your clients to avoid overdelivering or undercharging. To help you further clarify and solidify your pricing strategy and boost your confidence, we have an exclusive bonus just for you.

But you tell me, are you tired of undervaluing your services and struggling to charge what you're worth? Do you constantly find yourself battling with self-doubt and limiting beliefs around pricing? It's time to change that.

Download your ‘THE PRICE IS RIGHT!’ Free Bonus - the ultimate solution to energetically connecting with your prices and overcoming your blockers to successfully charge what you are worth. This is your chance to download a powerful PDF that acts like a magic wand, transforming your mindset and giving you the confidence to charge what you deserve.

DOWNLOAD

Now, let's uncover some typical Limitations

No matter who we are, each one of us will experience limitations that can stop us from achieving our dreams. It's like the universe is playing a big game of 'Let's See How Many Ways We Can Stop YOU From Succeeding!' But what you do with those limitations will determine your fate.

What we don't acknowledge, we can't fix. So let's keep fixing it...

Have you ever felt the fear of being judged by peers? (we LOVE caring about what other people think!) It's like we're all in some kind of popularity contest, and we need everyone's approval to win.

Well, let me tell you something, the only approval you need is your own. As you grow and elevate your consciousness, this becomes less and less important.

But for now, these people-pleasing behaviors can be super debilitating, and while it is a human need to feel like you are accepted and 'belong' somewhere, let me ask you this - do you like everyone you've ever met? Of course not! So why should you expect everyone to like you? The truth is, you can't please everyone, and that's okay, you're not here for everyone.



Focus on pleasing your higher self and doing what makes you happy, and the right people will be drawn to you naturally. This gets easier the more you practice it, with the key words being practice it. I've got something JUST right to help you master this, but hang on, I'm not ready to reveal yet.....because the people-pleasing behaviour has a close relative behavior.... and it is called the 'Fear Of Success'.....

Wait, what? *You're afraid of being too successful*? That's like being afraid of winning the lottery! But I get it, success can be overwhelming, and it comes with its own set of challenges. Once again, there may be a fear that being successful means losing friends or that you won't be able to cope, or that you'll have to give even more to ever-demanding clients.....BUT it's just a limiting belief. And just be patient, because I have the antidote for you...but not until we complete the list of limitations...

Imposter Syndrome



We are nearly complete with the list of limiting beliefs, but it wouldn't be complete without this 'fear' and it's called GOOP (Good Opinion Of Other People).

It's related to some of the other limiting beliefs we covered and comes under the bigger umbrella of - IMPOSTER SYNDROME. It's the feeling of being fake, a fraud, a phony and just waiting for someone to call you out on it. Like you're wearing a mask, pretending to be something you are not. But the truth is, we all have something unique to offer, and we all deserve to be successful in using all of our own unique gifts. Worrying about what other people think is a left-over subconscious block from childhood and if you continue to focus on this, you'll find that your business growth will be slow and inconsistent. This is your invitation to be bold and shift your thinking. I promise I'm about to show you how. But let's complete the list first...

You Don't Need To Settle For 'Just Anyone' as a client



Have you ever found yourself accepting the ***wrong clients*** just for the sake of having clients? It's like you're on a bad first date, just hoping to find someone who will give *you* a chance. BUT you don't need to settle for just anyone.

You deserve clients who *appreciate your value, respect your time, and pay you what you're worth.*

So don't be afraid to say *no* to the wrong clients and make room for the right ones.

Accepting the wrong clients comes from the fear that you may not get another client.

The most important thing I want you to know about this is that YOU can be *selective* in who you work with.

You never have to accept a client that feels 'wrong to you' (and I do believe that we all have them at some point in our business!).

When you come from a more empowered place you will never feel compelled to accept the 'wrong' client, and you'll feel more empowered to be more selective as to who you allow into your world and benefit from your brilliance.



Fear Of Stepping Into The Unknown

We're nearly finished with the list.... just this one more..... and that is the fear of stepping into the unknown (cue in Twilight Zone music) It's like you're standing at the edge of a cliff, afraid to take the leap. Typically, the only way to achieve success is to take a leap of faith. Yes, there may be pain and uncertainty along the way, but the rewards are worth it. So go ahead, take that leap, and see where it takes you. It's taking a chance on YOURSELF. And if you don't believe in yourself, who else is going to believe in you?

There comes a time when we are faced with decisions, we have to choose our 'hard'.

It is hard to keep repeating the same cycles and getting the same results because we stay stuck...

And it is hard to leap into the unknown because well, it's UNKNOWN! You get to choose your 'hard'.

And this is why I've been promising you something special and now is the perfect time to reveal it. We are about to turn all your worst fears on their head...

BONUS 2

Created For You!



FREE DOWNLOAD

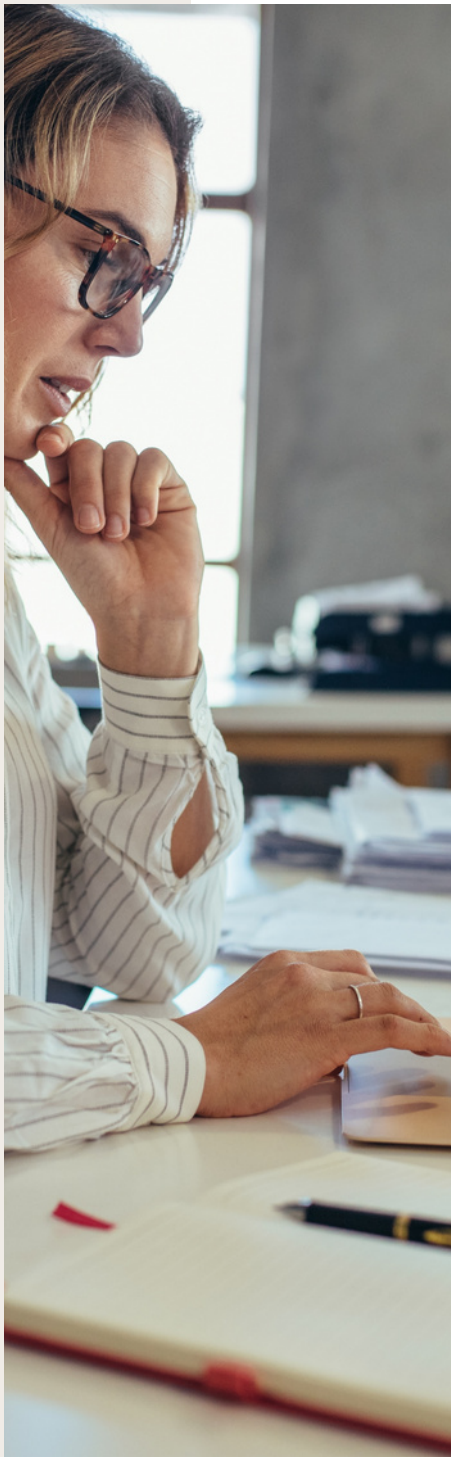

As a business owner, you know how important it is to charge what you're worth for your services. But sometimes, even the most talented and driven entrepreneurs can get stuck in their fears and limiting beliefs, which can hold them back from achieving the success they deserve. That's why I'm thrilled to offer you a valuable free resource that will help you overcome those fears and finally charge what you want for your brilliant services. It's called "FEAR REPLACEMENT THERAPY," and it's an ingenious and *super fun* way to work through every single one of your fears, including negative internal dialogue, the feeling of guilt about charging for your services, GOOP (Good Opinion Of Other People), accepting the wrong clients, and the fear of stepping into the unknown. By using "FEAR REPLACEMENT THERAPY," you can identify and eliminate the fears that have been holding you back and keeping you from achieving your goals.

You'll get a 6-page PDF that includes a specific exercise to help you overcome your fears and create a new set of positive ones. This powerful resource will give you the tools and guidance you need to change the fears that have been running your life and replace them with new, positive ones.



As the saying goes, what we fear most is what we bring forth into our lives. That's why it's so important to change your fears and start fearing the things you want the most. With "FEAR REPLACEMENT THERAPY," you'll learn how to do just that and take your business to new heights.

Don't miss out on this opportunity to finally turn your fears on their head and achieve success beyond your wildest dreams. So click the "DOWNLOAD NOW" button and get your hands on this little gem that will transform your mindset and help you create the life and business you've always wanted.

DOWNLOAD

Try These 3 Self Assessment Questions to make sure you'll benefit most from this bonus

Before you decide to download my free bonus 'FEAR REPLACEMENT THERAPY' - I want you to answer these questions and **make sure** you are going to benefit from doing this work- ***so be honest*** - this is all about you - it's your moment to be truthful and make a decision.

I call this test - **Green Light - Red Light Assessment.**

The Green Light means you **agree** with the question - which is excellent - you are on the right track, and my Bonus will support you in your growth.

The Red Light means you have not thought about what I am asking - which means you might be in the wrong mindset - this is excellent because my free bonus will ***hugely benefit you,*** and you will discover something new - which opens the door to your business success moving forward! Woo hoo!!!

RED LIGHT GREEN LIGHT ASSESSMENT



IMPOSTER SYNDROME

DO YOU PRIORITIZE FOCUSING ON YOUR OWN UNIQUE GIFTS AND ABILITIES IN YOUR BUSINESS, OR DO YOU OFTEN WORRY ABOUT WHAT OTHERS THINK OF YOU AND YOUR WORK?

QUESTION 1

NO Answer:

It's crucial to start prioritizing your unique gifts and abilities in your business and let go of any fear or worry about what others may think. Focusing too much on others' opinions can hinder your business growth and prevent you from fully utilizing your strengths. Remember, you have something unique to offer, and it's essential to embrace that fully. It's time to shift your thinking and start applying this level of detail in your business.

As a business owner like you, we understand how important it is NOT allow fear to sabotage your great work. However, even the most talented and driven entrepreneurs can sometimes get stuck in their fears and limiting beliefs, which can hold them back from achieving the success they deserve.

That's why we're excited to offer you a valuable free resource called "FEAR REPLACEMENT THERAPY." This ingenious tool will help you work through your fears, including negative internal dialogue, guilt about charging for your services, worrying about others' opinions, accepting the wrong clients, and the fear of stepping into the unknown.

NO Answer:

"FEAR REPLACEMENT THERAPY" is a 6-page PDF that includes specific exercises to help you identify and eliminate the fears holding you back. You'll learn how to turn those old fears into something extraordinary!

As the saying goes, what we fear most is what we bring forth into our lives. With "FEAR REPLACEMENT THERAPY," you'll discover how to change your fears and start attracting the things you want the most.

Click the "DOWNLOAD NOW" button to access your free "FEAR REPLACEMENT THERAPY" PDF and transform your mindset to create the life and business you've always wanted.

DOWNLOAD

YES Answer:

Congratulations on recognizing the importance of prioritizing your own unique gifts and abilities in your business! Embracing your authentic self and letting go of any fear or worry about what others may think are crucial aspects of growing your business. Keep up the fantastic work!

As a business owner like you, we understand the importance of charging what you're worth for your services. However, even the most talented and driven entrepreneurs can sometimes get stuck in their fears and limiting beliefs, which can hold them back from achieving the success they deserve.

That's why we're excited to offer you a valuable free resource called "FEAR REPLACEMENT THERAPY." This ingenious tool will help you work through your fears, including negative internal dialogue, guilt about charging for your services, worrying about others' opinions, accepting the wrong clients, and the fear of stepping into the unknown.

YES Answer:

"FEAR REPLACEMENT THERAPY" is a 6-page PDF that includes a specific exercise to help you identify and eliminate the fears holding you back. You'll learn how to replace them with new, positive beliefs that empower you to take your business to new heights.

As the saying goes, what we fear most is what we bring forth into our lives. With "FEAR REPLACEMENT THERAPY," you'll discover how to change your fears and start attracting the things you want the most.

Don't miss out on this opportunity to turn your biggest fears on their head. Click the "DOWNLOAD NOW" button to access your free "FEAR REPLACEMENT THERAPY" PDF and transform your mindset to create the life and business you've always wanted.

DOWNLOAD

YOU DON'T NEED TO SETTLE FOR JUST CLIENT

DO YOU FIND YOURSELF ACCEPTING CLIENTS WHO ARE NOT A GOOD FIT FOR YOUR BUSINESS, JUST FOR THE SAKE OF HAVING CLIENTS?

QUESTION 2

NO Answer:

It's essential to start being more selective with your clients and not settle for those who aren't a good fit for your business. Accepting the wrong clients can lead to frustration and dissatisfaction, and it's crucial to work with clients who appreciate your value, respect your time, and pay you what you're worth. More than that, you'll end up investing valuable energy into the WRONG clients.

Remember, you have the power to be selective in who you work with, and it's time to start applying this level of detail in your business. By doing so, you'll be more empowered to attract the right clients who benefit from your brilliance.

As a business owner working with the RIGHT client makes life so much more joyful. However, even the most talented and driven entrepreneurs can sometimes get stuck in their fears and limiting beliefs, holding them back from achieving the success they deserve and allow the WRONG client in.

NO Answer:

Don't forget to download the Free Bonus PDF called "FEAR REPLACEMENT THERAPY."

This ingenious tool will help you work through your fears, including negative internal dialogue, guilt about charging for your services, worrying about others' opinions, accepting the wrong clients, and the fear of stepping into the unknown.

Click the "DOWNLOAD NOW" button and transform your mindset to create the life and business you've always wanted.

DOWNLOAD

YES Answer:

Congratulations on recognizing the importance of being selective with the clients you work with!

It's crucial to work with clients who appreciate your value, respect your time, and pay you what you're worth. It is essential to apply this level of detail in your business consistently and make sure that you're not settling for the wrong clients.

Keep up the good work!

As a business owner like you, we understand how important it is to charge what you're worth for your services. However, even the most talented and driven entrepreneurs can sometimes get stuck in their fears and limiting beliefs, which can hold them back from achieving the success they deserve.

YES Answer:

Don't forget to download the Free Bonus PDF called "FEAR REPLACEMENT THERAPY."

This ingenious tool will help you work through your fears, including negative internal dialogue, guilt about charging for your services, worrying about others' opinions, accepting the wrong clients, and the fear of stepping into the unknown.

Click the "DOWNLOAD NOW" button and transform your mindset to create the life and business you've always wanted.

DOWNLOAD

FEAR OF STEPPING INTO THE UNKNOWN

DO YOU FIND YOURSELF AFRAID TO TAKE A LEAP OF FAITH AND STEP INTO THE UNKNOWN IN YOUR BUSINESS?

QUESTION 3

NO Answer:

It's time to start taking a leap of faith and stepping into the unknown in your business. Fear of the unknown can hold you back from achieving success and reaching your full potential. Remember, taking calculated risks and pushing yourself out of your comfort zone is essential for growth and progress. By embracing this mindset, you'll be more empowered to achieve your goals and take your business to the next level.

As a business owner, you know how important it is to be willing to take the RIGHT leaps of faith. However, fears and limiting beliefs can sometimes keep even the most talented and driven entrepreneurs from reaching the success they deserve. Don't forget to download the Free Bonus PDF called "FEAR REPLACEMENT THERAPY."

This ingenious tool will help you work through your fears, including negative internal dialogue, guilt about charging for your services, worrying about others' opinions, accepting the wrong clients, and the fear of stepping into the unknown. Click the "DOWNLOAD NOW" button and transform your mindset to create the life and business you've always wanted.

DOWNLOAD

YES Answer:

Congratulations on recognizing the importance of taking a leap of faith and stepping into the unknown in your business! Pushing yourself out of your comfort zone and taking chances is essential for growth. It is so important to apply this level of detail consistently in your business and take calculated risks to achieve success.

Keep up the good work! As a business owner, you know how important it is to charge what you're worth for your services. But sometimes, even the most talented and driven entrepreneurs can get stuck in their fears and limiting beliefs, holding them back from achieving the success they deserve.

Don't forget to download the Free Bonus PDF called "FEAR REPLACEMENT THERAPY."

This ingenious tool will help you work through your fears, including negative internal dialogue, guilt about charging for your services, worrying about others' opinions, accepting the wrong clients, and the fear of stepping into the unknown. Click the "DOWNLOAD NOW" button and transform your mindset to create the life and business you deserve.

DOWNLOAD

10% Strategy and 90% the Inner Game

The truth is, all of these issues - the fear of success, imposter syndrome, negative internal dialogue, GOOP, and more - they're all part of the inner game.

It's like we're all playing chess with our own minds, and sometimes we don't even realize it.

The best-kept secret of highly successful people is about to be revealed.

Are you ready for it? Brace yourselves, because it's a big one. The best-kept secret of highly successful people is... drumroll please... *It is that success is 10% strategy and 90% the inner game.*

That's right, success isn't just about learning new strategies or finding external solutions. It's about the way we think, the way we act, and the way we perceive ourselves and the world around us. And the best part is, we all have the power to change our inner game and achieve success on our terms. Now, I know what you're thinking. "It's simple, but not always easy," right? Well, that's the truth. Changing our inner game can be challenging, but it's worth it. By focusing on our inner game and addressing the root causes of our fears and limitations, we can achieve success beyond our wildest dreams. So let's get started, let's change our inner game, and let's take on the world! I'm going to share with you the ways you can do this.

Clearing Subconscious Blocks

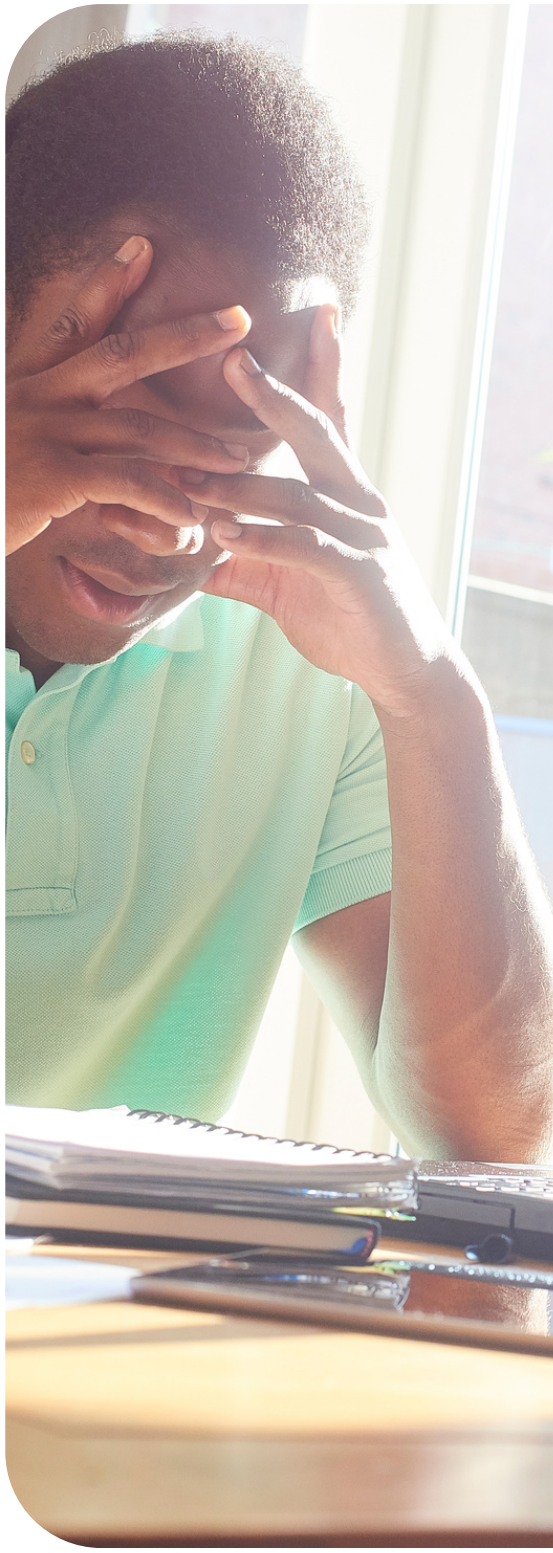

Let’s start by talking about clearing your subconscious blocks.

We all tend to hold onto emotional baggage that can limit our success without even realizing it. It’s like you're carrying a giant backpack full of stress, fear, and doubt, but you don't even know what's inside because you packed it when you were younger. However, with the right process, you can clear these blocks and start to feel lighter and more empowered.

As we discussed earlier, our subconscious blocks can sabotage our efforts without us even realizing it. These blocks can hold us back from achieving our goals, but once we shed light on them and clear them out, everything starts to change in our favor. As if by magic and miracle, you will start to attract more positive outcomes, feel more confident, and achieve success beyond your wildest dreams.

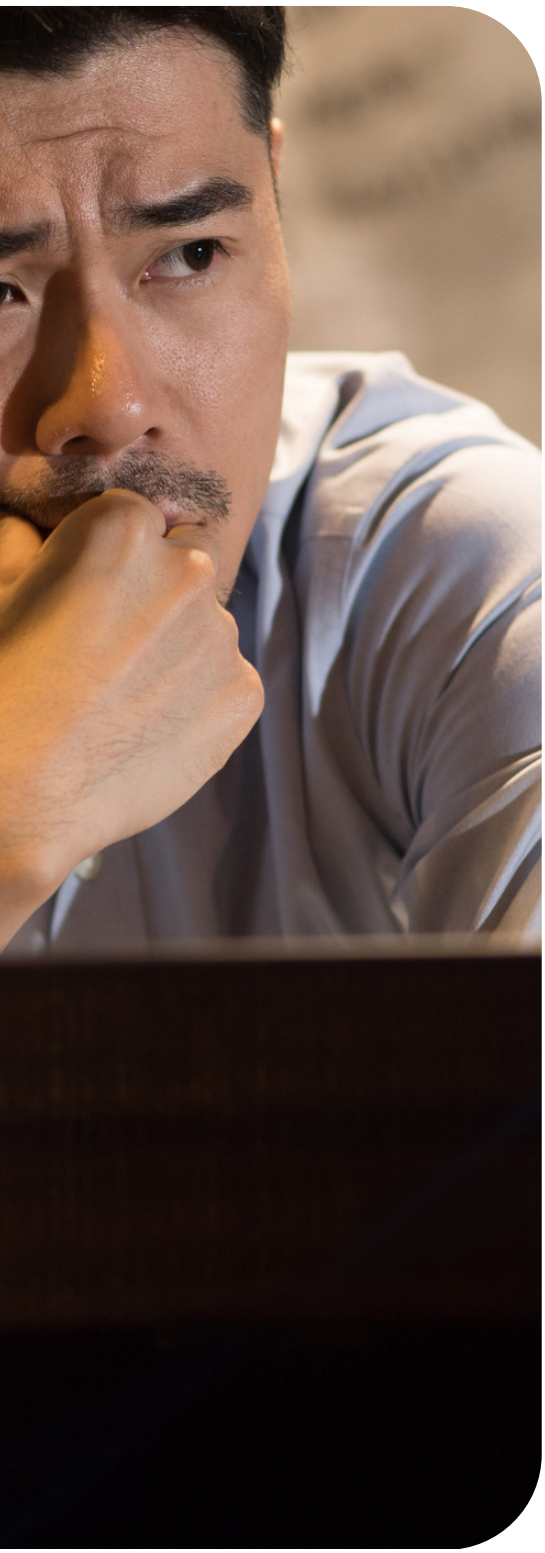

It's like a weight has been lifted off your shoulders, and you're free to pursue your goals with renewed energy and enthusiasm. This is evident as you begin to feel more in FLOW and rise in your level of consciousness.

These blocks are like having tainted energy on your hands. It's like you're walking around with a bunch of old, dusty beliefs that are holding you back from achieving your true potential. By identifying and shifting these limiting beliefs as they emerge, you can break free from the chains that have been holding you back and unleash your full potential. It's time to let go of the baggage and start living the life you truly deserve.

If you are tired of feeling held back by limiting beliefs, then I have a special gift for you - but not just yet.

Energy Hygiene



Let’s talk about ENERGY HYGIENE...

When you're operating from a place of good, clean energy, you'll be able to make better decisions, attract more positive outcomes, and achieve success on your own terms. You won't be weighed down by feelings of guilt or inadequacy, and you won't overcompensate for perceived shortcomings. Instead, you'll be able to apply business strategy with clarity, confidence, and purpose.

In fact, if you didn’t know this, GUILT and SHAME are two of the lowest vibrating human emotions and when they are held at a subconscious level you won’t have CLUE as to why you SAY you want one thing but GET something very different as an outcome. GUILT and SHAME are almost ALWAYS the culprits.

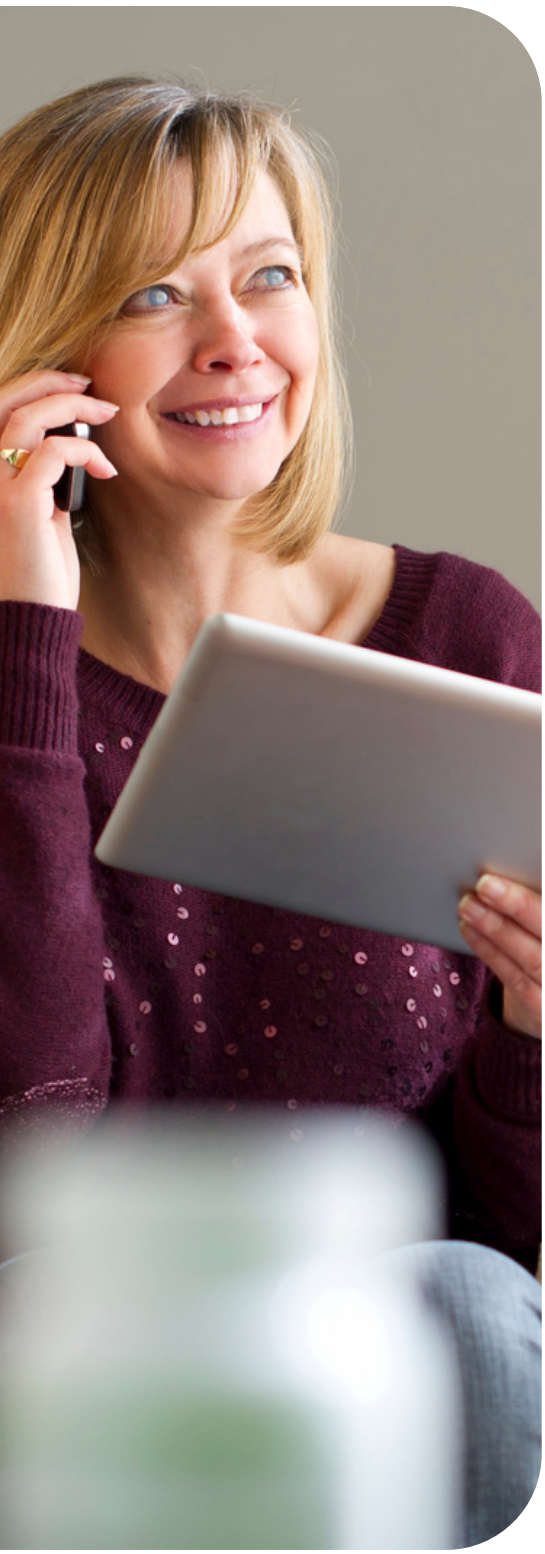

Clearing up your energy (energy hygiene) is crucial. It is essential before applying business strategies.

By identifying and shifting those old, subconscious blocks, you can operate from a place of clarity and confidence, and achieve success on your own terms from a place of grace and ease.

Do you want to learn a process that kick starts your journey to a new, empowered energy - starting today?

Then you are going to enjoy what I have for you - coming up soon...

Law of Attraction and the Law of Vibration

Next, let's talk about the Law of Attraction and the Law of Vibration - it's like the universe is one big cosmic vending machine, and we just have to put the right energy and frequency out there to get what we want. But how do we do that, you ask? Well, my friend, by clearing up our energy and operating from a place of good, clean energy, we can make the Law of Attraction work in our favor.

Because when you've removed the energetic obstacles, your whole being gets an upgrade to your vibrational frequency and that makes the Law of Attraction appear to now be working in your favor.

When you're in the right energy and frequency, you're able to attract the good stuff - success, abundance, prosperity, and positivity.



It's like you're sending out a beacon to the universe that says, "Hey, I'm ready for some good stuff, bring it on!" And the universe responds by delivering just that. It's the tangible evidence of what being in the right energy can do for us.



The Law of Attraction and the Law of Vibration are not just some woo-woo concepts they are universal LAWS, working ALL the time in our lives. It's a real force that can work in our favor when we're in the right energy and frequency. By clearing up our energy and operating from a place of good, clean energy, we can attract the good stuff and achieve success beyond our wildest dreams.

So let's put the Law of Attraction and Law of Vibration to work for us, let's send out that beacon, and let's bring on the good stuff! Because it’s time for you to get started mastering your new mindset. And I have the perfect way for you to start...

SPECIAL OFFER

Created For You!



BUY NOW



Do you want to take control of your vibrational frequency and start attracting MORE of what you want? Then, it's time to try our BELIEF CHANGE MASTERY process.

But here's the thing: you have to make a promise to yourself. You must commit to doing the worksheet not just once but repeatedly as the limiting beliefs keep coming up until they become second nature, and you fully know the process. This is the ONLY thing you need to shift your limiting beliefs as they emerge and start mastering your mindset.

With our step-by-step process, you'll identify your limiting beliefs, assess their impact on your life, and then shift your perspective to see things in a new, empowering way. It's like having a personal mindset coach right at your fingertips.

And the best part?

This one document can literally change your life!

So, what are you waiting for?

Download our BELIEF CHANGE MASTERY process and start your journey to a new, empowered life today.

Remember, this is the ONE thing that can single-handedly change your life, but you must commit to doing the work.

Let's do this together!

Click here to - BUY NOW!

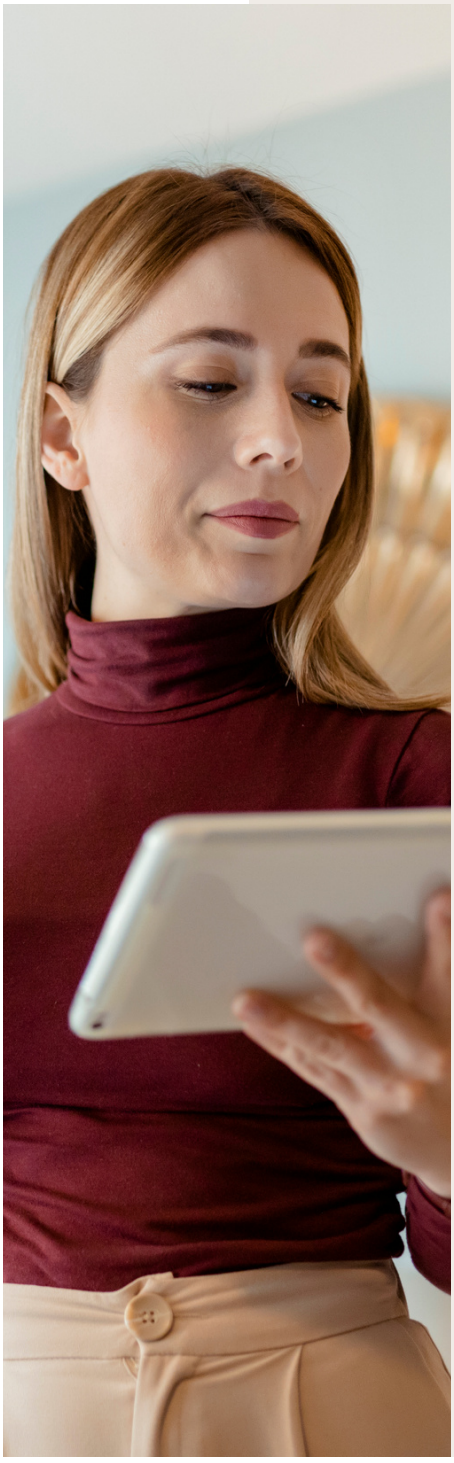

<< BUY NOW >>

Try These 3 Self Assessment Questions to make sure you'll benefit most from this bonus

Before you decide to download my free bonus 'BELIEF CHANGE MASTERY' - I want you to answer these questions and **make sure** you are going to benefit from doing this work- ***so be honest*** - this is all about you - it's your moment to be truthful and make a decision.

I call this test - **Green Light - Red Light Assessment.**

The Green Light means you **agree** with the question - which is excellent - you are on the right track, and my Bonus will support you in your growth.

The Red Light means you have not thought about what I am asking - which means you might be in the wrong mindset - this is excellent because my free bonus will ***hugely benefit you,*** and you will discover something new - which opens the door to your business success moving forward! Woo hoo!!!

RED LIGHT GREEN LIGHT ASSESSMENT



SUBCONSCIOUS BLOCKS

DO YOU FIND YOURSELF CARRYING EMOTIONAL BAGGAGE AND LIMITING BELIEFS THAT HOLD YOU BACK FROM ACHIEVING YOUR GOALS IN YOUR BUSINESS?

QUESTION 1

NO Answer:

It's crucial to start assessing whether you carry emotional baggage and limiting beliefs that hold you back from achieving your goals in your business. Subconscious blocks can limit our success without us even realizing it, and it's essential to shed light on them and clear them out. Remember, clearing your energetic blocks and shedding limiting beliefs can help you attract more positive outcomes, feel more confident, and achieve success beyond your wildest dreams. Now is the time to start applying this level of detail in your business and break free from the chains holding you back. By doing so, you'll be more empowered to pursue your goals with renewed energy and enthusiasm.

Do you want to take control of your mindset and start living the life you desire? Then, it's time to try our BELIEF CHANGE MASTERY process. This powerful tool can help you transform your mindset and overcome the limiting beliefs that hold you back.

But here's the thing: you have to make a promise to yourself. I would encourage you to commit to doing the worksheet not just once but repeatedly until it becomes second nature. This is the ONLY thing you need to shift your limiting beliefs as they emerge and start mastering your mindset.

NO Answer:

With our step-by-step process, you'll identify your limiting beliefs, assess their impact on your life, and then shift your perspective to see things in a new, empowering way. It's like having a personal mindset coach right at your fingertips.

And the best part? This one document can literally change your life! So, what are you waiting for? Buy our BELIEF CHANGE MASTERY process and start your journey to a new, empowered mindset today. Remember, this is the ONE thing that can single-handedly change your life, but you have to commit to doing the work. Let's do this together!

Click the "BUY NOW" button to access your BELIEF CHANGE MASTERY process and unlock the potential to transform your life and business. Take advantage of this opportunity to overcome your limiting beliefs and achieve the success you deserve.

<< BUY NOW >>

YES Answer:

Congratulations on recognizing the importance of clearing your energetic blocks and shedding limiting beliefs that hold you back from achieving your goals! Identifying and releasing emotional baggage is essential to your success, and you're on the right track by consistently applying this level of detail to your business. Keep up the good work!

Do you want to take control of your mindset and start living the life you desire? Then, it's time to try our BELIEF CHANGE MASTERY process. This powerful tool can help you transform your mindset and overcome the limiting beliefs that hold you back.

But here's the thing: you have to make a promise to yourself. Commit to doing the worksheet not just once, but repeatedly until it becomes second nature. This is the ONLY thing you need to shift your limiting beliefs as they emerge and start mastering your mindset.

With our step-by-step process, you'll identify your limiting beliefs, assess their impact on your life, and then shift your perspective to see things in a new, empowering way. It's like having a personal mindset coach right at your fingertips.

YES Answer:

And the best part?

This one document can change your life! So, what are you waiting for?

Purchase our BELIEF CHANGE MASTERY process and start your journey to a new, empowered mindset today. Remember, this is the ONE thing that can single-handedly change your life, but you must commit to doing the work.

Let's do this together!

Click the "BUY NOW" button to access your BELIEF CHANGE MASTERY process and unlock the potential to transform your life and business.

<< BUY NOW >>

ENERGY

DO YOU PRIORITIZE OPERATING FROM A PLACE OF GOOD, CLEAN ENERGY IN YOUR BUSINESS, ALLOWING YOU TO MAKE BETTER DECISIONS, ATTRACT POSITIVE OUTCOMES, AND ACHIEVE SUCCESS ON YOUR OWN TERMS?

QUESTION 2

NO Answer:

It's important to start assessing whether you prioritize operating from a place of good, clean energy in your business. Clearing up your energy and shifting any old, limiting beliefs is crucial for achieving success on your own terms and applying business strategy with clarity, confidence, and purpose. Remember, operating from a place of good, clean energy allows you to make better decisions and attract more positive outcomes. It's time to start prioritizing your energy to achieve success beyond your wildest dreams. Doing so will empower you to create your own success story with renewed energy and enthusiasm.

Take advantage of the one thing that could make a significant difference in your business growth and success: the BELIEF CHANGE MASTERY process. This powerful tool is designed to help you take control of your mindset and start living the life you truly desire.

But here's the thing: you have to make a promise to yourself. Commit to doing the worksheet not just once, but repeatedly until it becomes second nature.

NO Answer:

This is the ONLY thing you need to shift your limiting beliefs as they emerge and start mastering your mindset.

With our step-by-step process, you'll identify your limiting beliefs, assess their impact on your life, and then shift your perspective to see things in a new, empowering way. It's like having a personal mindset coach right at your fingertips.

Don’t forget to Download your Free Bonus called the BELIEF CHANGE MASTERY process and start your journey to a new, empowered mindset today. Remember, this is the ONE thing that can single-handedly change your life, but you have to commit to doing the work. Let's do this together!

Click the "BUY NOW" button to unlock even greater success.

<< BUY NOW >>

YES Answer:

Congratulations on recognizing the importance of operating from a place of good, clean energy in your business! It's essential to prioritize clearing up your energy and shifting any old, limiting beliefs that hold you back from achieving success on your terms. However, it's essential to consistently apply this level of detail in your business and ensure you're continuously operating from a place of good energy and confidence. Keep up the excellent work!

To help you continue on this path, we have a special bonus for you: the BELIEF CHANGE MASTERY process. This powerful tool is designed to help you take control of your mindset and start living the life you truly desire.

But here's the thing: you have to make a promise to yourself. Commit to doing the worksheet not just once, but repeatedly until it becomes second nature. This is the ONLY thing you need to shift your limiting beliefs as they emerge and start mastering your mindset.

With our step-by-step process, you'll identify your limiting beliefs, assess their impact on your life, and then shift your perspective to see things in a new, empowering way.

YES Answer:

It's like having a personal mindset coach right at your fingertips.

Don’t forget to Download your Free Bonus called the BELIEF CHANGE MASTERY process and start your journey to a new, empowered mindset today.

Remember, this is the ONE thing that can single-handedly change your life, but you have to commit to doing the work. Let's do this together!

Click the "BUY NOW" button to unlock even greater success.

<< BUY NOW >>

LAW OF ATTRACTION AND VIBRATION

DO YOU ACTIVELY APPLY THE LAW OF ATTRACTION IN YOUR BUSINESS, BY OPERATING FROM A PLACE OF GOOD, CLEAN ENERGY AND ATTRACTING POSITIVE OUTCOMES?

QUESTION 3

NO Answer:

It's important to start assessing whether you actively apply the Law of Attraction in your business by operating from a place of good, clean energy and attracting positive outcomes. Remember, the Law of Attraction is a universal law that can work in our favour when we send out the right energy and frequency.

By consistently prioritizing clearing up your energy and operating from a place of good, clean energy, you'll be more empowered to attract success, abundance, and positivity in your business. It's time to start applying this level of detail in your business and putting the Law of Attraction to work for you. By doing so, you'll be able to achieve success beyond your wildest dreams and master your new mindset.

To help you in this journey, I'd like to introduce you to our amazing BELIEF CHANGE MASTERY process. This powerful tool can transform your mindset and allow you to create the life you truly desire.

Here's the thing, though: you have to make a promise to yourself. Commit to doing the worksheet not just once, but repeatedly until it becomes second nature.

NO Answer:

This is the ONLY thing you need to shift your limiting beliefs as they emerge and start mastering your mindset. Our step-by-step process will guide you in identifying your limiting beliefs, assessing their impact on your life, and shifting your perspective to see things in a new, empowering way. It's like having a personal mindset coach right at your fingertips.

Don’t forget to Download your Free Bonus called the BELIEF CHANGE MASTERY process and start your journey to a new, empowered mindset today. Remember, this is the ONE thing that can single-handedly change your life, but you must commit to doing the work.

Let's do this together!

Click the "BUY NOW" button to unlock even greater success.

<< BUY NOW >>

YES Answer:

Congratulations on recognizing the importance of applying the Law of Attraction in your business and operating from a place of good, clean energy to attract positive outcomes! It's essential to consistently prioritize clearing up your energy and sending out the right energy and frequency to attract success, abundance, and positivity. However, it's important to apply this level of detail in your business consistently and make sure that you're always operating from a place of clarity and purpose. Keep up the good work!

To further support your growth and maximize your success, I'd like to introduce you to our incredible BELIEF CHANGE MASTERY process. This powerful tool is designed to help you take control of your mindset and start living the life you truly desire.

But here's the thing: you have to make a promise to yourself. Commit to doing the worksheet not just once, but repeatedly until it becomes second nature. This is the ONLY thing you need to shift your limiting beliefs as they emerge and start mastering your mindset.

YES Answer:

With our step-by-step process, you'll identify your limiting beliefs, assess their impact on your life, and then shift your perspective to see things in a new, empowering way.

It's like having a personal mindset coach right at your fingertips.

Don’t forget to Download your Free Bonus called the BELIEF CHANGE MASTERY process and start your journey to a new, empowered mindset today. Remember, this is the ONE thing that can single-handedly change your life, but you have to commit to doing the work. Let's do this together!

Click the "BUY NOW" button to unlock even greater success.

<< BUY NOW >>

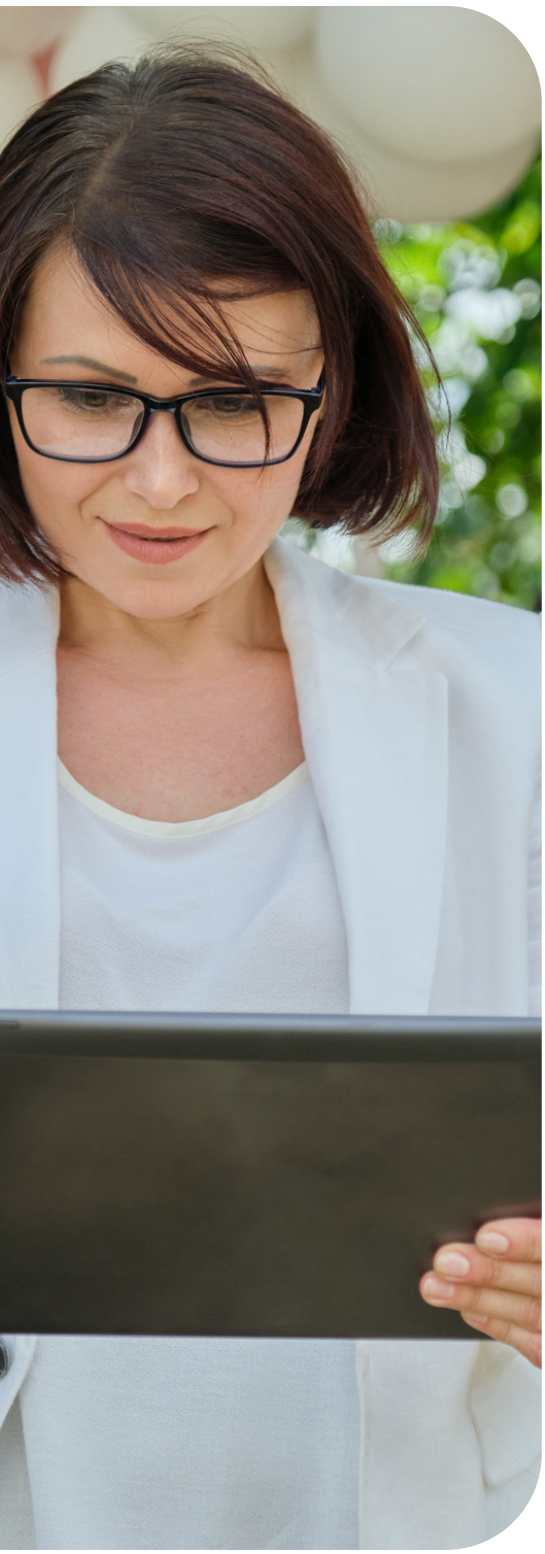

Running on a Hamster Wheel

I know you've felt it for a while, that you are "doing everything and still not getting the desired results."

You're hustling, grinding, and taking action left and right, and yet... crickets. It's like you're running on a hamster wheel, but the wheel just keeps spinning and you're not getting anywhere.

And let's not forget that classic move - "Ok universe, I trust you, I really do, but just in case you're a little busy, I'm gonna help you out a bit, mmmkay?"

It's like we're all trying to be the universe's 'personal assistant', just in case it needs a little extra help. But the universe knows what it's doing.

Sometimes we just have to sit back, relax, and trust that everything will work out in our favor.

But that can be tough.

The thing is, when you are pushing so hard to get results, you CAN get results from the 'pushing' energy, BUT – here is the big but... you will have to continue in that energy to keep getting those results - and that can be exhausting. YOU get to decide HOW you create, and what sort of energy you want to be in to attract clients because this is how you will be moving forward with that same energy- make sense?

So let me ask you, would you prefer to move forward from the energy of ease and grace?



Shifting Subconscious Blocks

Shifting subconscious blocks is a game changer.

Now, I know what you might be thinking - can something as simple as shifting subconscious blocks really make a difference?

The answer is a resounding yes! In fact, it is the ONLY thing you need.

This process can wipe the slate clean and give you a fresh perspective on your goals and dreams. It's like hitting the reset button on your inner game.

It may sound too good to be true, but trust me, it's the real deal. You must keep in mind the 10% 90% rule - most of your success is down to the 90% inner game. You can actually shift subconscious blocks quite quickly, but it is in the upholding of new beliefs that people may easily return to previous disempowering beliefs.

This is why it’s time to embody some new beliefs - this is a rinse and repeat process to help ingrain new beliefs into your psyche.



CHAPTER 2



EMBODY THE NEW BELIEFS

CREATE THE FULFILLING INTIMATE RELATIONSHIP YOU'VE ALWAYS DESIRED

When you disconnect from those old stories you can begin living the life of your dreams. You see, in disconnecting emotionally from those subconscious blocks you step into a brand-new reality.

With the right empowering beliefs, anything is possible. Success becomes inevitable. And the best part? In experiencing this process, you'll truly EMBODY those new beliefs. It's like going from a caterpillar to a butterfly - you'll emerge as a brand new, empowered version of yourself.

Think of it this way - you've spent a lifetime rehearsing those old beliefs like they're some kind of Off-Broadway play you know the script. You know how it plays out over and over again.

It’s time to switch up the script and start rehearsing those new beliefs. It's like the game is already changing before your eyes. You know, even reading this word puts you in an activated state... the sort of energy where anything becomes possible. Can you feel it?



Subconscious Shifts

You've spent a lifetime reinforcing those old beliefs, so they're not going down without a fight.

They will keep popping up over and over again.

But fear not, my friend, because with this I'm going to share a process with you so you'll have the skills to shift your energy FAST.

It's like having a superpower.

You will have the ability to create your life so much more powerfully from your brilliance, rather than from your fears and worries. Commit this process to memory, let's start making those subconscious shifts, and step into the powerful, brilliant version of yourself that you were always meant to be. The game is changing, and it's time to start playing to win.



Pinpoint that Limiting Belief

Now, I won't sugarcoat it - the biggest challenge in this process of changing your beliefs is often determining exactly WHICH pesky limiting belief you keep telling yourself.

It's like trying to find a needle in a haystack, am I right? Because we just LIVE as if these beliefs are real, and it is only when we keep bumping up against an imaginary brick wall that we start to wonder ‘What is going on here?’

I'm here to show you how to pinpoint that limiting belief and start making those subconscious shifts. With this belief change process, you'll be able to release your emotional connection to the story and start living your best life, every day, over and over again.

The more you practice identifying these beliefs the more you will master this process and enrich the quality of your life..one new empowering belief at a time!



Old Patterns

Those old patterns will emerge, it's just a fact of life. But with the skills and tools that you've learned through the processes I'm sharing, you are now equipped to master your emotional state and keep those old patterns at bay.

This is where the real work comes in - maintaining and reinforcing the new system to ensure that you don't fall back into old habits. I like to call it 'energy hygiene'.

Just like you wouldn't leave your house without brushing your teeth, you shouldn't go through your days without having the right tools to clean your energy and maintain it during the course of the day. So let's make this a daily practice because what we practice becomes our habits and our habits create our life. Create a habit and commit to doing the work every day, to maintain our new, empowering beliefs and keep those old patterns in check. With the right tools and commitment, anything is possible.



Create the Identity



I believe that until you start seeing yourself as a powerful and successful person, you'll keep getting the same old results. How you see yourself will impact all areas of your life.

So when you think of how you might describe yourself to others, what comes to mind?

Do you have kind words for yourself or is it all criticism?

Maybe now you're tired of playing small and not living up to your full potential, I want to invite you to hold yourself to a higher standard.

It's time to make that shift and start living your best life. If you were to give yourself an honest assessment of the standards you have for yourself, would there be some areas that you want to upgrade?

I'm not asking this to shame you, on the contrary I am asking you this so you can begin to consider what it would mean to hold yourself to a higher standard.

I know that changing your self-perception can be challenging, but with the right tools and strategies, you can make it happen.

You have the power to upgrade your identity and create the life and business you truly desire.

So, are you ready to take the next step? Are you ready to start seeing yourself as the powerful, successful person that you truly are?

Let's do this together!



BONUS 3

Created For You!



FREE DOWNLOAD

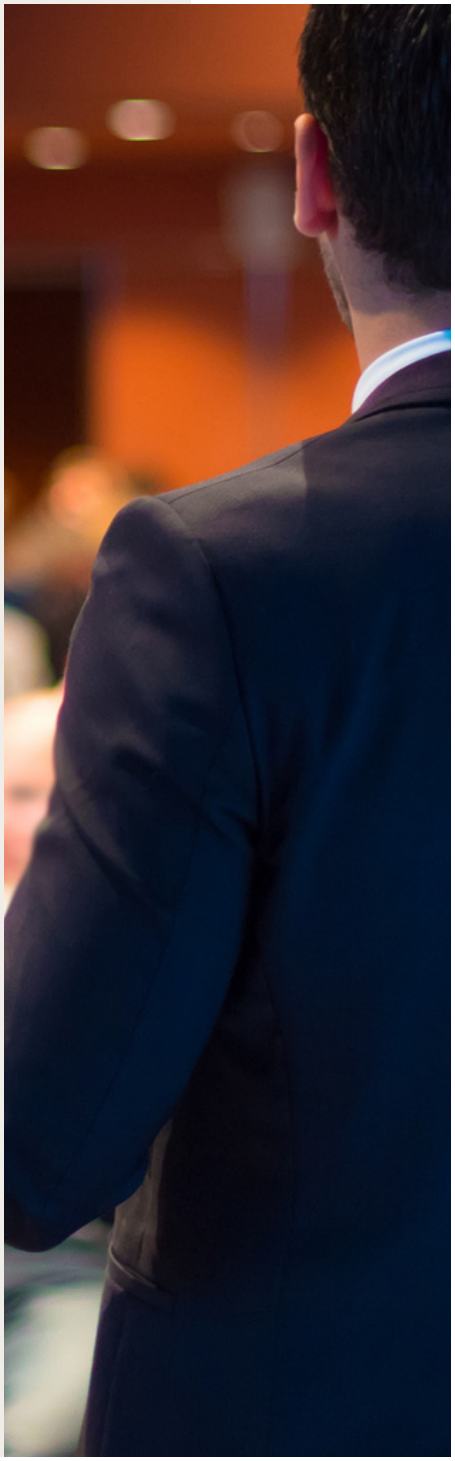

If you are ready to IDENTIFY as an upgraded version of yourself, to hold yourself to HIGHER STANDARD, I am inviting you to download the Higher Standard PDF.

This resource is like having a secret weapon in your back pocket.

With it, you can quickly identify and kick those old beliefs to the curb AND set yourself a HIGHER STANDARD.

Imagine how it would feel to be unstoppable and hold yourself to a higher standard.

It's like having a superhero cape on but without the weird looks of people.

With the Higher Standard PDF, you can finally achieve your dreams and create a business that thrives.

But wait, there's more!

As a bonus, we've included the 'Oath of Abundance.'

Just reading the words will activate you and inspire you to achieve even greater success.

So, what are you waiting for?

Take that leap of faith and embrace your inner superhero. The world is waiting for you to step up and create the life you truly desire. Get your hands on the Higher Standard PDF today and start living your best life!

Click to download.

DOWNLOAD



Try These 3 Self Assessment Questions to make sure you'll benefit most from this bonus

Before you decide to download my free bonus 'HIGHER STANDARD' - I want you to answer these questions and **make sure** you are going to benefit from doing this work- ***so be honest*** - this is all about you - it's your moment to be truthful and make a decision.

I call this test - **Green Light - Red Light Assessment.**

The Green Light means you **agree** with the question - which is excellent - you are on the right track, and my Bonus will support you in your growth.

The Red Light means you have not thought about what I am asking - which means you might be in the wrong mindset - this is excellent because my free bonus will ***hugely benefit you,*** and you will discover something new - which opens the door to your business success moving forward! Woo hoo!!!

RED LIGHT GREEN LIGHT ASSESSMENT



PINPOINT THAT LIMITING BELIEF

DO YOU FIND IT CHALLENGING TO IDENTIFY YOUR LIMITING BELIEFS IN YOUR BUSINESS AND MAKE SUBCONSCIOUS SHIFTS?

QUESTION 1

NO Answer:

It's important to start assessing whether you find it challenging to identify your limiting beliefs in your business and make subconscious shifts. Remember, identifying and shifting limiting beliefs is crucial for achieving success and living your best life every day. By consistently practicing this process and pinpointing those beliefs, you'll be more empowered to achieve success beyond your wildest dreams. It's time to start applying this level of detail in your business and making those subconscious shifts to release your emotional connection to the story. By doing so, you'll be able to enrich the quality of your life one empowering belief at a time.

To support you in this journey, we have a special Bonus for you: the Higher Standard PDF. This powerful resource is like having a secret weapon in your back pocket that can help you quickly identify and overcome those pesky limiting beliefs and set yourself a HIGHER STANDARD.

Imagine how it would feel to be unstoppable and hold yourself to a higher standard. It's like having a superhero cape on, empowering you to achieve even greater success.

NO Answer:

With the Higher Standard PDF, you can finally achieve your dreams and create a thriving business.

But wait, there's more! As a bonus, we've included the 'Oath of Abundance.' Just reading the words will activate you and inspire you to achieve even greater success.

So, what are you waiting for? Take that leap of faith and embrace your inner superhero. The world is waiting for you to step up and create the life you truly desire. Get your hands on the Higher Standard PDF today and start living your best life!

Click the "DOWNLOAD NOW" button to access your Higher Standard PDF and unlock the key to growing your business and generating consistent, predictable, and profitable sales. Don't miss out on this opportunity to harness your potential and create the success you deserve.

DOWNLOAD

YES Answer:

Congratulations on recognizing the importance of identifying your limiting beliefs and making subconscious shifts to achieve success in your business! It's essential to consistently practice this process and pinpoint those limiting beliefs that hold you back from reaching your full potential. However, it's important to apply this level of detail in your business consistently and make sure that you're always identifying and shifting those beliefs to achieve success. Keep up the good work!

To help you continue on this path of success, we have a special Bonus for you: the Higher Standard PDF. This powerful resource is like having a secret weapon in your back pocket that can help you quickly identify and overcome those pesky limiting beliefs and hold yourself to a HIGHER STANDARD.

Imagine how it would feel to be unstoppable and hold yourself to a higher standard. It's like having a superhero cape on, empowering you to achieve even greater success.

With the Higher Standard PDF, you can finally achieve your dreams and create a thriving business.

YES Answer:

But wait, there's more! As a bonus, we've included the 'Oath of Abundance.' Just reading the words will activate you and inspire you to achieve even greater success.

So, what are you waiting for? Take that leap of faith and embrace your inner superhero. The world is waiting for you to step up and create the life you truly desire. Get your hands on the Higher Standard PDF today and start living your best life!

Click the "DOWNLOAD NOW" button to access your Higher Standard PDF and unlock the key to growing your business and generating consistent, predictable, and profitable sales. Don't miss out on this opportunity to harness your potential and create the success you deserve.

DOWNLOAD

OLD PATTERNS

DO YOU HAVE A DAILY PRACTICE TO MAINTAIN AND REINFORCE YOUR NEW EMPOWERING BELIEFS AND KEEP OLD PATTERNS AT BAY IN YOUR BUSINESS?

QUESTION 2

NO Answer:

If you haven't yet established a daily practice to maintain and reinforce your new empowering beliefs and keep old patterns at bay in your business, it's time to start. Remember, maintaining and reinforcing those beliefs is crucial for avoiding falling back into old habits and achieving success beyond your wildest dreams. By consistently practicing energy hygiene and committing to doing the work every day, you'll be more empowered to maintain your new, empowering beliefs and keep old patterns in check. It's time to start applying this level of detail in your business and making it a daily practice to achieve success. With the right tools and commitment, anything is possible.

Don’t forget to Download your Free Bonus called: the Higher Standard PDF which includes the 'Oath of Abundance.' Just reading the words will activate you and inspire you to achieve even greater success.

Click the "DOWNLOAD NOW" button to reach new heights and achieve the success you deserve.

DOWNLOAD

YES Answer:

Congratulations on recognizing the importance of maintaining and reinforcing your new empowering beliefs and keeping old patterns at bay in your business! It's essential to consistently practice energy hygiene and commit to doing the work every day to ensure that you maintain your new, empowering beliefs and avoid falling back into old habits. However, it's important to apply this level of detail in your business consistently and make sure that you're always reinforcing those beliefs to achieve success. Keep up the good work!

Don’t for get to Download your Free Bonus called: the Higher Standard PDF which includes the 'Oath of Abundance.' Just reading the words will activate you and inspire you to achieve even greater success.

Click the "DOWNLOAD NOW" button to reach new heights and achieve the success you deserve.

DOWNLOAD

CREATE THE IDENTITY

DO YOU HOLD YOURSELF TO A HIGHER STANDARD IN YOUR BUSINESS AND SEE YOURSELF AS A POWERFUL AND SUCCESSFUL PERSON?

QUESTION 3

NO Answer:

It's time to start assessing whether you hold yourself to a higher standard in your business and see yourself as a powerful and successful person. Remember, how you see yourself impacts all areas of your life, and until you start seeing yourself as a powerful and successful person, you'll keep getting the same old results. By upgrading your identity and holding yourself to a higher standard, you'll be more empowered to create the life and business you truly desire. It's time to start applying this level of detail in your business and begin seeing yourself as the powerful and successful person that you truly are. With the right tools and strategies, you can make it happen.

Don’t forget to Download your Free Bonus called: the Higher Standard PDF which includes the 'Oath of Abundance.' Just reading the words will activate you and inspire you to achieve even greater success.

Click the "DOWNLOAD NOW" button to reach new heights and achieve the success you deserve.

DOWNLOAD

YES Answer:

Congratulations on recognizing the importance of holding yourself to a higher standard and seeing yourself as a powerful and successful person in your business! It's essential to upgrade your identity and start living up to your full potential. However, it's important to apply this level of detail consistently in your business to maintain this mindset and achieve success beyond your wildest dreams. Keep up the good work, and remember to keep holding yourself to a higher standard!

Don’t forget to Download your Free Bonus called: the Higher Standard PDF which includes the 'Oath of Abundance.' Just reading the words will activate you and inspire you to achieve even greater success.

Click the "DOWNLOAD NOW" button to reach new heights and achieve the success you deserve.

DOWNLOAD

Transmuting Negative Emotions



Now that you've seen the Higher Standard tool, (did you actually do it??) and committed it to memory, (remember - commit to memory to use it over and over again!) you can work through those pesky limiting beliefs quicker and quicker until they disappear faster than a bag of chips in front of a Netflix binge. You'll be transmuting negative emotions like an expert.

I mean, imagine life without those limiting beliefs. With this tool, you can conquer them one at a time and rise to the top like a phoenix from the ashes. So go ahead, and commit the process to the memory en route to unleashing your full potential. The world is waiting for you!

Consistent Action



While you may know that repetition is the key, you are only human and may find yourself slipping back into old habits. Don't be alarmed or judgemental if this happens to you.

I'm going to give you a golden nugget right now that is going to make a whole lot of sense moving forward. Ready?

Success is 20% from the breakthrough and 80% on the follow-through.

What does this even mean?

It means that if you have an 'AHA' moment of breakthrough and do nothing with it - you'll never reach your next level of results. You've got to take consistent action to normalize your new behaviors.



And by consistent, I mean DAILY. And by daily I mean there will often be multiple times a day when you may find yourself referring to one of these processes.

Because we have so many negative thoughts, we have to actively choose to overcome them EVERY DAY. Remember, we are undoing years if not decades of conditioning.

Phew, not a job for the faint-hearted now, is it?

Remember, the moment of decision determines our destiny. The word ‘decide’ literally means to ‘cut off all other options’.

This is an opportunity for you to make a new choice. What are you going to decide?

Consistency

I can't reiterate enough the importance of consistency to keep you in an energetically clear space. 'Energetic Hygiene' is the act of ensuring that you master those sabotaging thoughts, and with the tools I've given, they don't stand a chance.
And the more you practice them, you'll become like a lightning-paced Ninja at shifting those negative thoughts.

You'll find that when old habits try to re-emerge, you've got the tool that works every single time to change your state.

This makes it impossible for old habits to hijack your mind. How amazing does that sound? And the best part is...it's true. So don't fear them, in fact, bring on the old beliefs, because you are prepared now, and you'll be ready to take them on like a boss.

You'll be unstoppable, like a freight train charging down the tracks, leaving those old habits in the dust.

In your hands is the power to create a thriving business and live the life you truly deserve.

Attracting Opportunities

Once you get more and more accustomed to clearing your energy with these processes I've shared, your impact becomes phenomenal. You become personally empowered to make better choices, and this will become evident as you naturally choose to surround yourself with the people who hold you to a higher standard, and you start to hold yourself to a higher standard. I mean, what is possible when you feel like you not only like yourself, but you trust in the choices you make and know everything is working in your favor?

Just imagine being able to confidently make decisions (not second guess them!) and take actions that align with your goals and desires, without fear or self-doubt holding you back. You'll be unstoppable.

Because your sense of identity and energy are EVERYTHING, you'll find yourself effortlessly attracting opportunities and clients that are aligned with your goals and values, and repelling those that are not. You'll have a magnetic energy that draws in the people and situations that serve your highest good and repels the ones that don't.

In short, when you have my processes in your toolkit, you become the master of your own destiny. You can create the life and business you desire with ease and grace, and nothing can stop you. So, are you ready to unleash your inner superhero and transform your life? But here's the thing, you need to be ***willing to receive all the good stuff.*** It is no good having it all flood to you and not being able to receive it.



Have you ever found yourself blatantly rejecting something, even if it is something you really wanted? We are taught to be 'good little boys and girls' and not ask for too much, not take too much. The impact of this is that we can find ourselves having wonderful things offered to us, but we may be unwilling to receive these things. But I have a solution for you.

BONUS 4

Created For You!



DOWNLOAD NOW

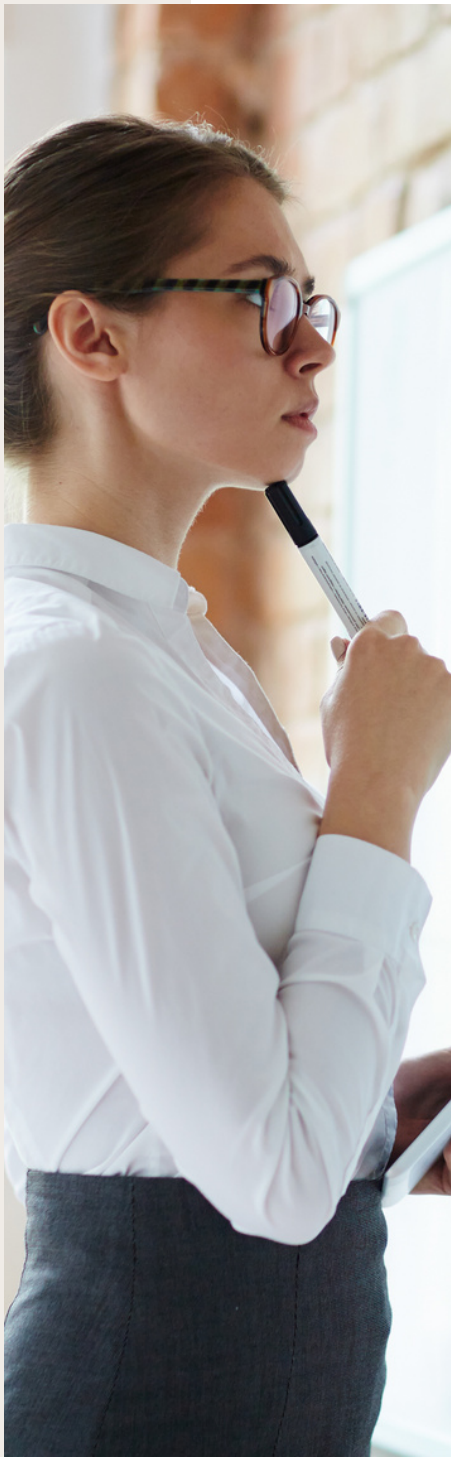

If you've found yourself unable to happily and joyfully receive, I want to share a resource with you that will help you be open to receiving. Many entrepreneurs unknowingly repel money or let it slip through their fingers due to unresolved blocks around receiving abundance. But fear not - we have the solution to help you overcome these obstacles!

Introducing our game-changing, FREE PDF guide: OPEN to RECEIVE. This invaluable resource will not only help you release any mental and emotional blocks that have been preventing you from receiving abundance, but it will also empower you to fully embrace your new level of success and prosperity.

Inside the OPEN to RECEIVE guide, you'll find powerful exercises and affirmations designed to shift your mindset and energy towards openness and receptivity. By implementing these practices, you'll begin to magnetize opportunities, wealth, and success, allowing your business to flourish like never before.

Imagine having a thriving business, generating consistent, predictable, and profitable sales, all because you took the time to download and utilize this remarkable bonus. Don't miss out on the opportunity to transform your business and your life!

So, are you ready to unlock your full potential and experience the abundance you've always dreamed of? It's time to let go of any old stories or unwillingness to receive that may have been holding you back, and step into your true power as an entrepreneur.

Download the FREE OPEN to RECEIVE PDF guide today, and watch as your business reaches new heights of success, prosperity, and fulfillment. Your journey towards a more abundant and successful business starts right now. Click the "DOWNLOAD NOW" button and begin your transformation!



DOWNLOAD

Try These 3 Self Assessment Questions to make sure you'll benefit most from this bonus

Before you decide to download my free bonus 'OPEN to RECEIVE guide' - I want you to answer these questions and **make sure** you are going to benefit from doing this work- ***so be honest*** - this is all about you - it's your moment to be truthful and make a decision.

I call this test - **Green Light - Red Light Assessment.**

The Green Light means you **agree** with the question - which is excellent - you are on the right track, and my Bonus will support you in your growth.

The Red Light means you have not thought about what I am asking - which means you might be in the wrong mindset - this is excellent because my free bonus will ***hugely benefit you,*** and you will discover something new - which opens the door to your business success moving forward! Woo hoo!!!

RED LIGHT GREEN LIGHT ASSESSMENT



CONSISTENT ACTION

DO YOU HAVE A DAILY ACTION PLAN TO REINFORCE YOUR NEW BEHAVIORS AND THOUGHTS, AND TO OVERCOME NEGATIVE THOUGHTS WHEN THEY ARISE?

QUESTION 1

NO Answer:

It seems like you're not yet prioritizing a daily action plan to reinforce your new behaviors and thoughts. Remember, success isn't just about breakthrough moments; it's also about consistent follow-through. To truly grow your business, it's crucial to create a plan and commit to taking daily action towards your goals.

But, there's one thing you might be overlooking that could be the key to unlocking your business's full potential: being open to receive. Many entrepreneurs unknowingly repel money or let it slip through their fingers due to unresolved blocks around receiving abundance. But don't worry, we have the perfect solution to help you overcome these obstacles!

Introducing our game-changing, FREE PDF guide: OPEN to RECEIVE. This invaluable resource will not only help you release any mental and emotional blocks preventing you from attracting abundance but will also empower you to fully embrace your new level of success and prosperity. If you've found yourself unable to happily and joyfully receive, I want to share this resource with you that will help you be open to receive. Many entrepreneurs unknowingly repel money or let it slip through their fingers due to unresolved blocks around receiving abundance.

NO Answer:

But fear not - we have the solution to help you overcome these obstacles! The OPEN to RECEIVE guide is packed with powerful exercises and affirmations designed to shift your mindset and energy towards openness and receptivity. By implementing these practices, you'll begin to magnetize opportunities, wealth, and success, enabling your business to flourish like never before.

Picture your business thriving, generating consistent, predictable, and profitable sales AND being willing to receive all the good stuff—all because you took the time to download and utilize this amazing bonus. Don't miss out on the opportunity to transform your business and your life!

So, are you ready to unlock your full potential and experience the abundance you've always dreamed of? It's time to let go of any old stories or beliefs holding you back and step into your true power as an entrepreneur.

Download the FREE OPEN to RECEIVE PDF guide today, and watch as your business reaches new heights of success, prosperity, and fulfillment.

DOWNLOAD

YES Answer:

Congratulations on your commitment to reinforcing your new behaviors and thoughts on a daily basis! You're on the right track to growing your business and achieving your goals. Keep up the great work and continue to prioritize your daily action plan to maintain your progress.

As a dedicated business owner like yourself, we have an exciting bonus to help you further unlock your potential and accelerate your success: our FREE PDF guide, OPEN to RECEIVE. This invaluable resource is designed to help you overcome any obstacles related to receiving abundance, ensuring that you can fully embrace your new level of success and prosperity. If you've found yourself unable to happily and joyfully receive, I want to share this resource with you that will help you be open to receiving. Many entrepreneurs unknowingly repel money or let it slip through their fingers due to unresolved blocks around receiving abundance. But fear not - we have the solution to help you overcome these obstacles!

Inside the OPEN to RECEIVE guide, you'll discover powerful exercises and affirmations that will shift your mindset and energy towards openness and receptivity. By implementing these practices, you'll begin to attract even more opportunities, wealth, and success, allowing your business to soar to new heights.

YES Answer:

Imagine the incredible results you could achieve by simply being open to allow all the good things in - because you decided to download and utilize this game-changing bonus. Don't miss out on the chance to elevate your business and your life to even greater heights!

Are you ready to unlock your full potential and experience the abundance you've always dreamed of? It's time to let go of any old stories or beliefs that may have been holding you back and step into your true power as an entrepreneur.

Download the FREE OPEN to RECEIVE PDF guide today, and watch as your business reaches new heights of success, prosperity, and fulfillment. Embark on this transformative journey by clicking the "DOWNLOAD NOW" button and begin your transformation!

DOWNLOAD

CONSISTENCY

DO YOU PRIORITIZE CONSISTENCY IN MAINTAINING AN ENERGETICALLY CLEAR SPACE FOR YOURSELF AND YOUR BUSINESS?

QUESTION 2

NO Answer:

It's crucial to prioritize consistency in maintaining an energetically clear space for yourself and your business. By practicing energetic hygiene consistently, you'll be better equipped to overcome sabotaging thoughts and prevent old habits from hijacking your progress. Make a commitment to prioritize consistency and develop a daily practice to maintain an energetically clear space. With time and dedication, you'll be able to create a thriving business and live the life you truly deserve.

But there's something else you might be missing that could help you unlock even greater success: being open to receiving. Many entrepreneurs unknowingly repel money or let it slip through their fingers due to unresolved blocks around receiving abundance. Fortunately, we have the perfect solution to help you overcome these obstacles!

Don’t forget to download our game-changing, FREE PDF guide: OPEN to RECEIVE, and watch as your business reaches new heights of success, prosperity, and fulfillment. Click the "DOWNLOAD NOW" button and begin your transformation!

DOWNLOAD

YES Answer:

Congratulations on your dedication to consistency and positive energy in yourself and your business! Keep up the good work and continue to prioritize your energetic hygiene to ensure your continued success.

However, there's one more crucial aspect that might help you unlock even greater success and reach your business's full potential: being open to receiving. Many entrepreneurs unknowingly repel money or let it slip through their fingers due to unresolved blocks around receiving abundance. But don't worry, we have the perfect solution to help you overcome these obstacles!

Don’t forget to download our game-changing, FREE PDF guide: OPEN to RECEIVE, and watch as your business reaches new heights of success, prosperity, and fulfillment. Click the "DOWNLOAD NOW" button and begin your transformation!

DOWNLOAD

ATTRACTING OPPORTUNITIES

AS A BUSINESS OWNER, HAVE YOU NOTICED ANY POSITIVE CHANGES IN YOUR DECISION-MAKING PROCESS AND ATTRACTING OPPORTUNITIES AFTER IMPLEMENTING THE BELIEF CHANGE PROCESS IN YOUR LIFE?

QUESTION 3

NO Answer:

It's completely normal for change to take time, and we understand that you may not have noticed any significant improvements yet. However, it's important to stay consistent and keep applying the belief change process to start experiencing positive changes. Remember, success is 80% follow-through, and consistency is key in maintaining an energetically clear space. Don't give up, and keep practicing these tools to unleash your inner superhero and transform your life.

As you continue to work on yourself and your business, don’t forget to download our game-changing, FREE PDF guide: OPEN to RECEIVE, and watch as your business reaches new heights of success, prosperity, and fulfillment. Click the "DOWNLOAD NOW" button and begin your transformation!

DOWNLOAD

YES Answer:

Congratulations on the significant improvements you've noticed in your decision-making process and the opportunities aligning with your goals and values! It's fantastic to see you experiencing positive changes in your business and personal life. To maintain this new level of success, it's essential to keep up the good work and stay focused on your progress.

As you continue to grow and evolve, there's always room for further enhancement. Don’t forget to download our game-changing, FREE PDF guide: OPEN to RECEIVE, and watch as your business reaches new heights of success, prosperity, and fulfillment. Click the "DOWNLOAD NOW" button and begin your transformation!

DOWNLOAD

The Impact You're Making

Can you even imagine the world where you are magnetizing clients - EASILY? And it's not just any client, it's your ideal client. The ones that make your heart sing and your bank account ring. It's like having a superpower that attracts only the best of the best.

When you show up with the right energy and the most authentic message, your ideal client sees you as the only solution to their problem. They may even be lining up just to work with you, bringing you deep satisfaction AND financial rewards. And it's not just about the money (although that's pretty awesome). It's about the impact you're making. You're changing lives, creating transformation, and leaving a legacy. It's like you're the Oprah of your industry, giving away cars and changing lives. Okay, maybe not the cars, but you get the point. It's about making a difference and being rewarded for it. I'm going to share exactly how that happens, stick with me, kid...



Everything is Energy

So you've learned the processes to get rid of the negative beliefs and replace them with new beliefs.

Once you have repeated this a few times and you've learned to access this squeaky clean energy, you are now in a powerful place to create. This is where you can start to really connect with what you are currently offering your clients. Maybe you've fallen out of love with what you're currently offering.

Now is your chance to fall back in love. You see, once you've cleared up your energy, and you know HOW to work through those limiting beliefs, you want to ensure that you have an offer that LIGHTS YOU UP. Because whatever lights you up, will light your clients up. They will feel the excitement from you and be equally as excited by your offer as you are.

So this is where you can refine and reignite your offers to make sure they're infused with this powerful new energy. It's like taking an old jalopy and turning it into a shiny, new Ferrari. Your clients will feel the difference, and they'll be racing to work with you! Why? Because EVERYTHING is ENERGY. And when your frequency shifts, people's response to you shifts. This part seems almost like a miracle because your energy is FELT by your ideal clients, you don't need to speak a word, it is just FELT.



With a refined offer, your marketing will be speaking directly to them. They'll hear your message loud and clear, and they won't be able to resist the siren call of your offers.

Your clients will feel the energy and excitement pulsing through your offers. It's like a jolt of lightning that ignites their desire to work with you. Refine, reignite, and electrify your offers, and watch your business take off like a rocket ship!

Showing Up Authentically

If everything is energy, you know that you can communicate your message without even saying a word, right? And people will feel it in their bones. It's like having a secret code that only the chosen ones can decipher.

And let me tell you, when you show up authentically, people just KNOW it.

It's like having a magnetic field that draws them into your world.

They can feel the energy and the passion that you bring, and they want to be a part of it. It's like having a fan club without even trying! They want to be in your world.





It becomes easier to construct a marketing message that your ideal clients will FEEL at their core. It's like having a direct line to their heart and soul. They'll resonate with your message and feel like you're speaking directly to them.

Imagine it is like having a personal conversation with each and every one of them, even though you're communicating to the masses.

You can create a message that is rocket fuelled with your high-frequency energy that will leave your ideal clients wanting more.

It's like having a secret sauce that makes your business stand out from the rest. Are you ready to bring the energy and make magic happen?

Top-Quality Clients



This is where you start calling in top-quality clients!

These are the cream of the crop, the ones who value your knowledge and expertise, and they simply KNOW that they want to be a part of your world. Imagine having a VIP pass to the best party in town!

When your energy is clean and powerful, these top-quality clients can feel it, and it's like a beacon that draws them straight to you.

You are the key to their abundance and they are the key to yours. Like missing puzzle pieces, you just fit them together. They'll appreciate your knowledge and expertise, and they'll value everything that you bring to the table. It's a match made in heaven!

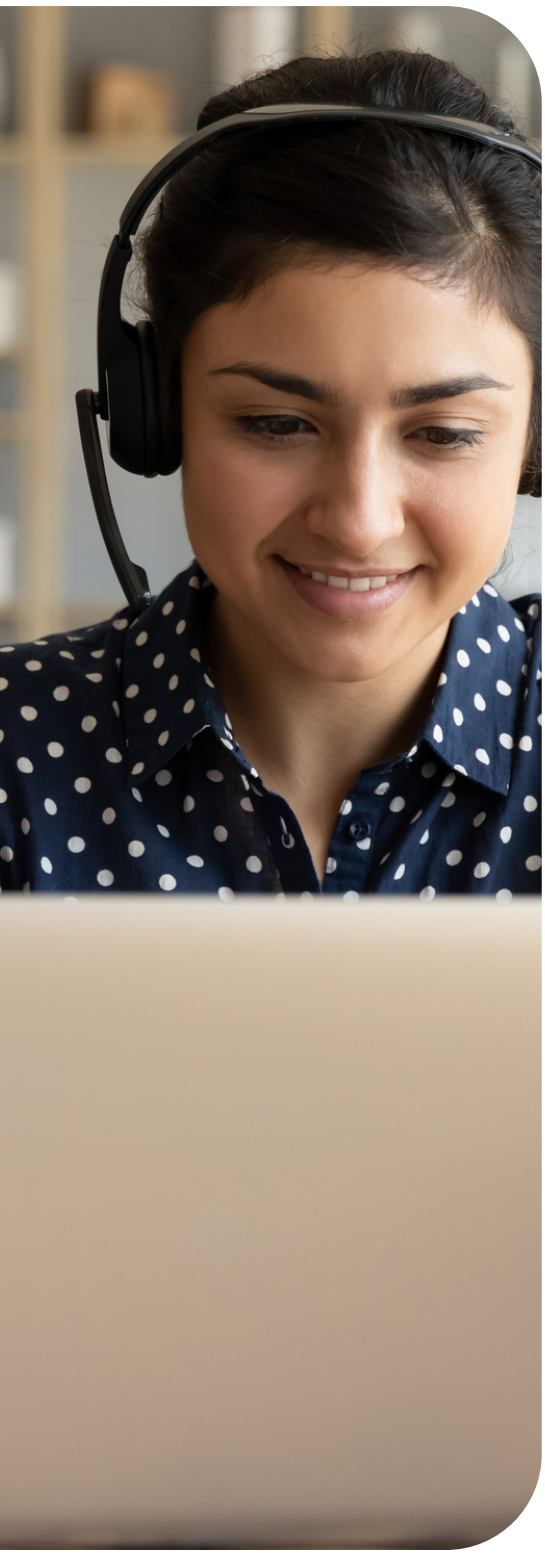

The question is, are you ready to attract those top-quality clients?

Because now that your energy is clean and powerful, you are magnetic and that draws them to you.

Let's make magic happen and watch your business soar to new heights!

I'm about to share something that is a total game changer for you in identifying the EXACT PRECISE client that will LOVE and RAVE about you.... (caveat - ONLY if you DO the work!!)

Keep reading...

SPECIAL OFFER

Created For You!



BUY NOW

Unlock the Secret to Attracting Your Ideal Clients and Skyrocketing Your Success with Our Discounted, Limited-Time Offer!

Are you ready to elevate your business to new heights and leave your competition in the dust?

Introducing the "Gold Standard Client" PDf and "Abundance Journal Prompts" – the two-for-one gift that will truly transform your business and life!
First up is the "Gold Standard Client" PDF. This game-changing guide will help you discover your ideal clients, those who are a perfect match for your products and services.

It's like cracking the code to your own business success story!

With this information at your fingertips, you'll have the power to attract and retain the clients who will help your business thrive.





But wait, there's more!

The "Abundance Journal Prompts" are the secret sauce to supercharge your mindset and accelerate your journey to success.

These powerful prompts will inspire and challenge you to think differently, uncover new ideas, and tap into your inner greatness.

It's like having a world-class business coach right by your side, guiding you toward your most ambitious goals.

This incredible gift is yours for a one-off discounted price! It's like a VIP shopping spree without spending a dime. Take advantage of this rare opportunity to claim the tools you need to become the gold standard in your industry and build the business you've always dreamed of.

<< BUY NOW >>

Try These 3 Self Assessment Questions to make sure you'll benefit most from this bonus

Before you decide to purchase my Special Offer,"Gold Standard Client" PDf and "Abundance Journal Prompts", - I want you to answer these questions and **make sure** you are going to benefit from doing this work- ***so be honest*** - this is all about you - it's your moment to be truthful and make a decision.

I call this test - **Green Light - Red Light Assessment.**

The Green Light means you **agree** with the question - which is excellent - you are on the right track, and my Bonus will support you in your growth.

The Red Light means you have yet to think about what I am asking - which means you might be in the wrong mindset - this is excellent because my free bonus will ***hugely benefit you.*** *You* will discover something new, opening the door to your business success moving forward! Woo hoo!!!

RED LIGHT GREEN LIGHT ASSESSMENT



EVERYTHING IS ENERGY

DO YOU FEEL CONFIDENT THAT YOUR CURRENT OFFERS ARE INFUSED WITH A POWERFUL NEW ENERGY THAT WILL EXCITE YOUR IDEAL CLIENTS?

QUESTION 1

NO Answer:

It's essential to reassess your current offers and infuse them with the powerful new energy you've cultivated. Remember, everything is energy, and your ideal clients will feel the difference when your offers are energized. Take the time to refine and reignite your offers, and watch your business take off like never before!

Don’t forget to purchase this limited-time bonus just for you: Our limited time offer "Gold Standard Client" PDF and "Abundance Journal Prompts" These resources will provide you with the tools to magnetize your PERFECT client to take your business to new heights. Take advantage of this limited-time offer now and start creating the future you deserve!

Click the "BUY NOW" button and begin your transformation today!

<< BUY NOW >>

YES Answer:

Congratulations on your progress! Infusing your current offers with powerful new energy is an excellent strategy to attract your ideal clients. They'll feel the excitement and energy pulsing through your offers and won't be able to resist working with you. Keep up the great work!

Don’t forget to purchase this limited-time bonus just for you: Our limited time offer "Gold Standard Client" PDF and "Abundance Journal Prompts." These resources will provide you with the tools and mindset shifts to attract the PERFECT client and take your business to new heights. Take advantage of this limited-time offer now and start creating the future you deserve! Click the "BUY NOW" button and begin your transformation today!

<< BUY NOW >>

SHOWING UP AUTHENTICALLY

HAVE YOU IDENTIFIED YOUR IDEAL CLIENTS AND CREATED A MARKETING MESSAGE THAT RESONATES WITH THEM AT A CORE LEVEL?

QUESTION 2

NO Answer:

It's time to assess your current marketing message and ensure that it's resonating with your ideal clients. Without a clear message that speaks to their needs and desires, you risk missing out on potential clients and losing the opportunity to make a real impact. Take the time to identify your ideal clients and craft a message that speaks directly to them, and watch your business soar.

Don’t forget to purchase this limited-time bonus just for you: Our limited time offer "Gold Standard Client" PDF and "Abundance Journal Prompts." Take advantage of this limited-time offer now and start creating the future you deserve!

Click the "BUY NOW" button and begin your transformation today!

<< BUY NOW >>

YES Answer:

Congratulations on successfully identifying your ideal clients and crafting a message that speaks directly to them! Your hard work and dedication are already paying off, and as you continue to refine your message, your business will undoubtedly thrive.

Don’t forget to purchase this limited-time bonus just for you: Our limited time offer "Gold Standard Client" PDF and "Abundance Journal Prompts."

These resources will provide you with the tools to magnetize your PERFECT client to take your business to new heights.

Take advantage of this limited-time offer now and start creating the future you deserve!

Click the "BUY NOW" button and begin your transformation today!

<< BUY NOW >>

TOP-QUALITY CLIENTS

ARE YOU CLEAR ON WHO YOUR IDEAL CLIENT IS AND WHAT THEY TRULY VALUE IN YOUR OFFERINGS?

QUESTION 3

NO Answer:

It's important to take the time to identify your ideal client and what they truly value in your offerings. This will help you attract top-quality clients who are the perfect fit for your business. Spend some time reflecting on who your ideal client is and what their needs are. This will help you refine your messaging and offerings to better serve them.

Unlock the Secret to Attracting Your Ideal Clients and Skyrocketing Your Success with Our Discounted, Limited-Time Offer!

Don’t forget to purchase this limited-time bonus just for you: Our limited time offer "Gold Standard Client" PDF and "Abundance Journal Prompts" Take advantage of this limited-time offer now and start creating the future you deserve! Click the "BUY NOW" button and begin your transformation today!

<< BUY NOW >>

YES Answer:

Congratulations! You have taken an important step in attracting top-quality clients to your business. However, it's important to continue assessing and refining your understanding of your ideal client to ensure you're meeting their needs and providing value. Keep up the good work!

Unlock the secret to attracting your ideal clients and skyrocketing your success with our discounted, limited-time offer!

Don’t forget to purchase this limited-time bonus just for you: Our limited time offer "Gold Standard Client" PDF and "Abundance Journal Prompts" Take advantage of this limited-time offer now and start creating the future you deserve!

Click the "BUY NOW" button and begin your transformation today!

<< BUY NOW >>

Taking Charge Like a Boss

Stepping into your energetic CEO/leadership role and taking your business to the next level is like leveling up in a video game (and it's all a game after all isn't it?)

You're like Super Mario, collecting all the coins and power-ups to defeat Bowser and save the kingdom.

You're taking charge like a boss. With a deep sense of inner peace and purpose, in a Zen master style, you radiate calm and ease amidst the chaos.

You're serving at your highest level, and your clients can feel it.

They're like bees to honey, drawn to your energy and expertise like it's the last jar of Nutella on the shelf.

So, let's make some magic happen and take your business to new heights. You're the CEO/leader of your own company, and nothing can stop you now. It's like having a backstage pass to the hottest concert in town. You're at the top of your game, and the world is your playground. GONE is any comparison, GONE is any imposter syndrome, and GONE is all the previously self-sabotaging behaviors that kept you small. Let's make it happen, superstar!

Emotional Mastery



By now you can see that this INNER GAME of Emotional mastery is like having a secret superpower that sets you apart from the rest of the world. Many know about this, but FEW will take the time to master their emotions. But not you, you've made new choices. Now, you're like a ninja, dodging emotional triggers like it's nobody's business. And just like a ninja, the more you practice, the better you get.

It's like being the master of your own emotional dojo.

You're not at the mercy of your emotions, but instead, you're the one in control. You're like a Jedi, using the force to overcome any obstacles that come your way.

You know that the key to success is emotional mastery.



This ability will appear to others as if a miracle has occurred, and to be honest, it has.

Because the real miracle is the change in perception. You are the self-led person, you are immune to the impact of others' negativity and YOU are the one large and in charge!

Emotional mastery is the holy grail of personal development.

You're like a magician, using your emotional intelligence to create the life you desire.

And just like a magician, the more you practice, the more amazing your life becomes. The world is your stage, make some magic happen!

CHAPTER 3



SELLING BECOMES A JOY, MONEY BEGINS TO FLOW, AND IT'S TIME TO EXPAND

THE POWER TO SHAPE THE FUTURE OF YOUR RELATIONSHIP IS NOW WITHIN YOUR GRASP.

When the ease and flow kick in, it's like you're surfing on a wave of success, with ease and grace.

Gone are the days of feeling stuck in the doldrums. Now is the time to re-energize your business and make it the Gold Standard of the industry.

Selling becomes a joy because it’s aligned, and you are effortlessly communicating the value of your products and services to a hungry audience. Money begins to flow like a river, and you get to feel a deep sense of satisfaction

In this place of expansion, it feels like you've hit the jackpot.

You're unstoppable.

So, let's tap into the ease and flow and make magic happen.

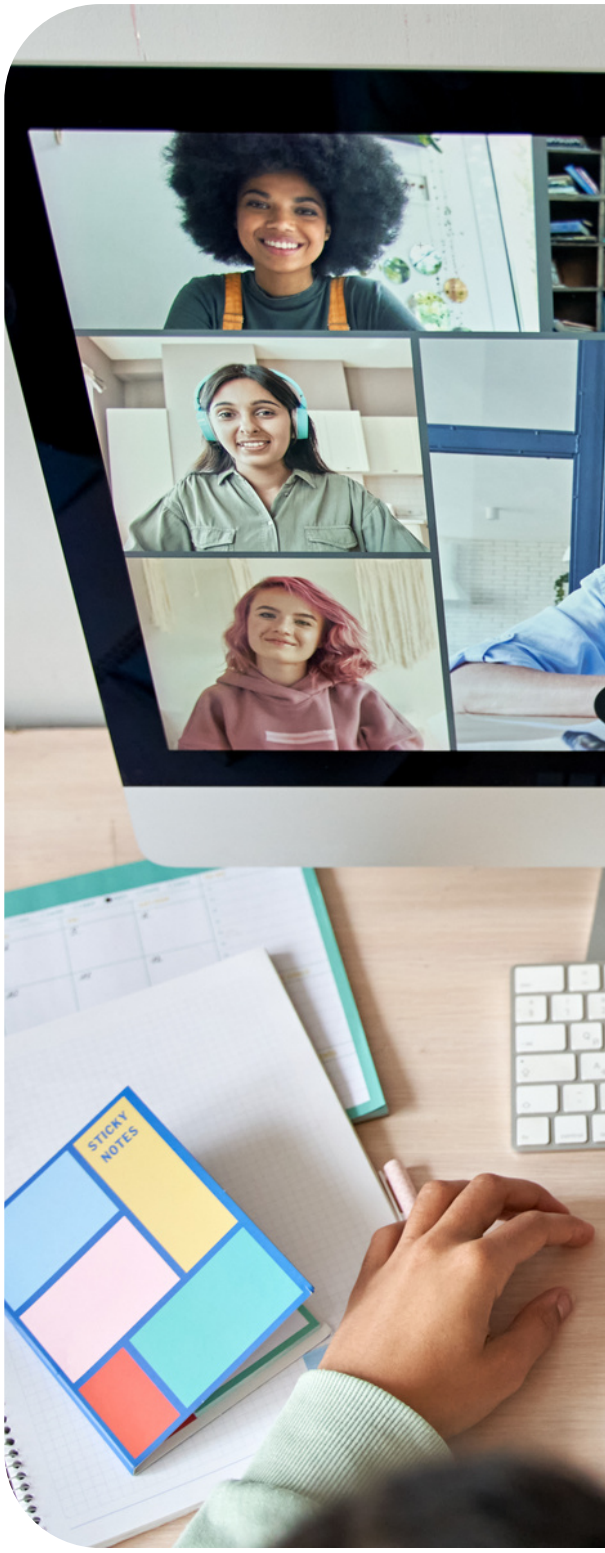

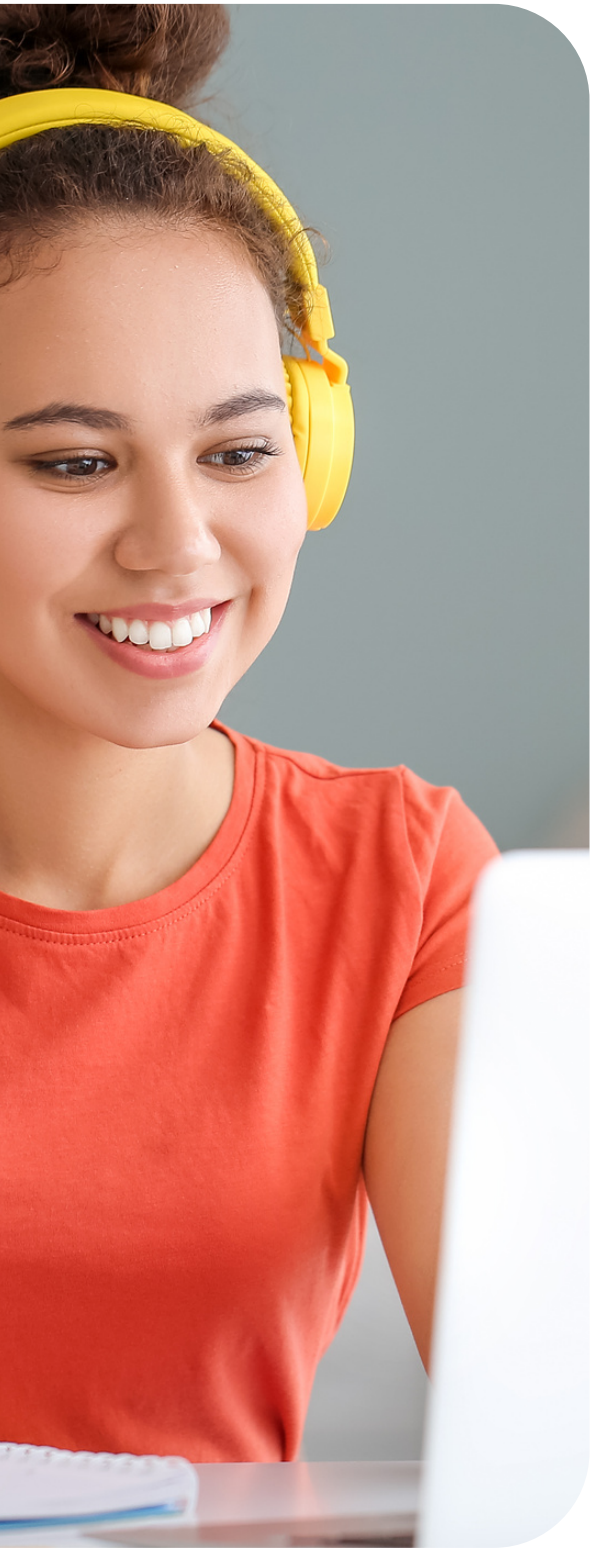

Inevitable Success

What you are experiencing is an accelerated route to inevitable success, it's like having a cheat code for life.

You literally cannot fail. Because your ability to master your emotions means that YOU are impenetrable to negative forces outside of you. When you have that control over your emotional state, and you are focused on who you are, who you serve, and how you serve, your success becomes INEVITABLE. Ever wonder how some industry giants build and keep momentum? They apply the same concepts that you have right here. And now all you need to do is to apply them, l learn them, and embody them. Because once you do, it doesn't take long at all to start to see those results pouring in...

Results Start Showing Up

With an instant transformation to your energy and mindset, It's like hitting the refresh button on your computer.

You're like a tech wizard, clearing out all the old files and making room for new possibilities.

You're unstoppable, like a high-speed internet connection, downloading success at lightning speed. (don't you just love my metaphors??)

And the best part? What seemed unbelievable before, will now seem ordinary. You've taken the inconceivable and turned it into a normal occurrence. How cool is that?

Because with these processes, It doesn't take long for the results to start showing up in all areas of your business. When you've planted the seeds of success you can now watch them bloom into a beautiful garden.



The Ripple Effect

When your energy shifts in an instant, it's like flipping a switch and illuminating the room and creating the perfect ambiance for success. Better results start to show up like magic.

And the best part?

It's not just in your business but it also shows up in all areas of your life.

Because the different parts of our life don't exist in isolation, one part always impacts another.

So you'll get this remarkable upgrade in your business, but don't be surprised when you start finding all other areas of your life to show rapid and massive improvement, too! This all has a ripple effect..... you're not just helping yourself, you're helping others create a new normal and reach their full potential. What a massive win for everyone! Being a trailblazer, you pave the way for others to follow. You create a new standard of success and achievement.



Creating A New Normal



When you create a new normal, it's like hitting the reset button and upgrading to a new version of yourself. You're like a tech guru, upgrading your software and unlocking new capabilities. With this new normal, you have unstoppable confidence, and it's like having a secret weapon in your arsenal.

And the best part? Your clients start to witness enhanced and even miraculous results, and they become raving fans. You're like a miracle worker, and because you've upgraded, you begin creating life-changing transformations for your clients. Because just to be in your energy is activating for them!

And the knock-on effect is powerful - you start getting referrals and great feedback, and a huge sense of satisfaction.

Work becomes a real joy, like a professional athlete doing what they love. You're like a master artist, creating a masterpiece with every project you tackle. This is an activated, inspired way to do business, it feels like a secret formula for success.

So, let's create a new normal and make some magic happen. You possess the power to achieve anything you set your mind to, if you didn't know that before, you know now

You're unstoppable, as Sia says- 'I'm a Porsche with no brakes' (although that sounds pretty dangerous rather than fun!)

The world is your oyster. But you must stay consistent and LOCK in all this goodness on a daily basis. And I've got something for you to help along the way.

You see, affirmations without the right energy behind them are wasted words.

But once you've cleaned up your energy, affirmations actually WORK for you!

BONUS 5

Created For You!



DOWNLOAD NOW

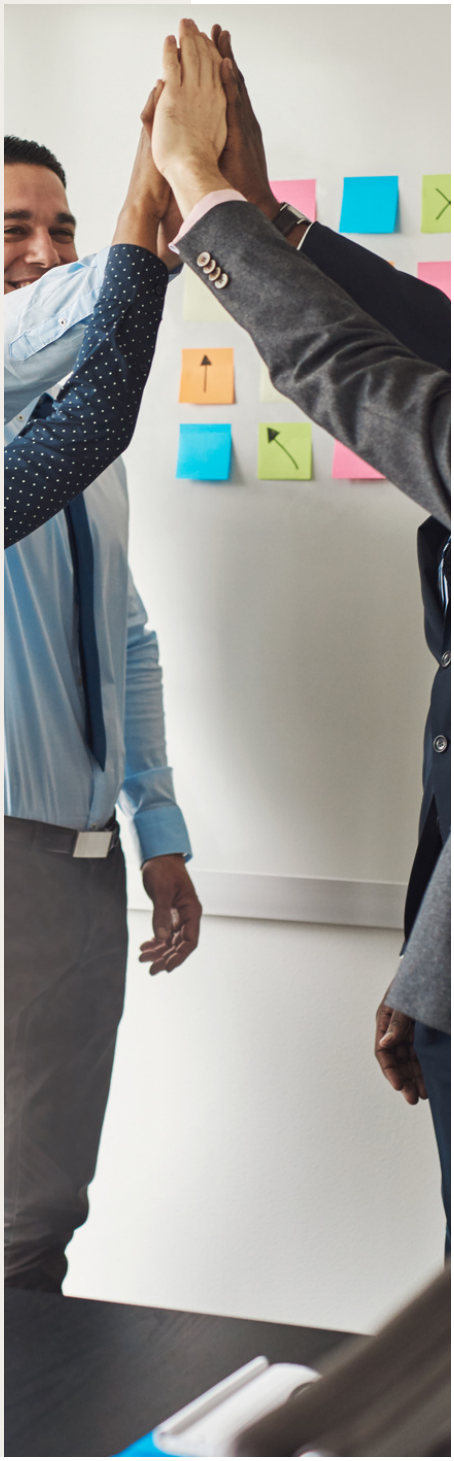

Ready to Turbocharge Your Mindset and Attract Unstoppable Success? Get Your Hands on Our FREEBIE: "50 High-Frequency Prompts"!

Are you eager to maintain that incredible momentum you've been building? We've got something extraordinary for you – a treasure trove of powerful positive affirmations that will propel you into a state of unshakable confidence and unstoppable success!

Introducing the "50 High-Frequency Prompts" – your ultimate arsenal to help you harness the power of positive thinking and keep you vibrating at a higher frequency.

You know the drill: affirmations don't work if they're said from a place of lack and scarcity.

But YOU, my friend, have been doing all the energy clearing, and now it's time to level up your game! Good energy coupled with the affirmations to activate you is a winning combination!

These 50 carefully curated prompts are designed to be your secret weapon. Use them as a morning ritual, set them as alarms on your phone, or scatter them around your house on post-it notes. Whatever you do, make sure they become a part of your daily routine, helping you cultivate a mindset of abundance and success.

The more you immerse yourself in these high-frequency affirmations, the more they will become your new normal – opening up doors of opportunity and attracting prosperity into your life. Don't wait any longer – grab your "50 High-Frequency Prompts" now, and start living the life you were always meant to.



DOWNLOAD NOW

Try These 3 Self Assessment Questions to make sure you'll benefit most from this bonus

Before you decide to download my Free Bonus, "50 High-Frequency Prompts", - I want you to answer these questions and **make sure** you are going to benefit from doing this work- ***so be honest*** - this is all about you - it's your moment to be truthful and make a decision.

I call this test - **Green Light - Red Light Assessment.**

The Green Light means you **agree** with the question - which is excellent - you are on the right track, and my Bonus will support you in your growth.

The Red Light means you have yet to think about what I am asking - which means you might be in the wrong mindset - this is excellent because my free bonus will ***hugely benefit you.*** *You* will discover something new, opening the door to your business success moving forward! Woo hoo!!!

RED LIGHT GREEN LIGHT ASSESSMENT



RESULTS START SHOWING UP

DO YOU FEEL LIKE YOU HAVE A CLEAR UNDERSTANDING OF THE PROCESSES NEEDED TO TRANSFORM YOUR ENERGY AND MINDSET FOR SUCCESS IN YOUR BUSINESS?

QUESTION 1

NO Answer:

It sounds like you're eager to take your business to the next level, but you may be overlooking an important aspect – your mindset. By taking the time to cultivate a positive and success-oriented mindset, you can create a foundation for consistent growth and profitability. Don't worry, we've got just the thing to help you get started!

Introducing our FREEBIE: "50 High-Frequency Prompts". This incredible resource is packed with powerful positive affirmations that will turbocharge your mindset and attract unstoppable success. With these prompts, you can cultivate a mindset of abundance and prosperity, setting the stage for your business to thrive.

Use them as a daily ritual, set them as reminders on your phone, or post them around your workspace – whatever it takes to make them a part of your daily routine. With consistent use, you'll see a noticeable shift in your mindset, and that will translate into greater success in all areas of your business. Don't let this opportunity pass you by – grab your "50 High-Frequency Prompts" now, and start living the life you were always meant to live!

DOWNLOAD NOW

YES Answer:

Congratulations! You have taken a powerful step in creating a successful business. However, don't forget to consistently apply these processes to keep your energy and mindset refreshed and aligned with your goals. Keep planting those seeds of success and watch your business flourish!

Ready to Turbocharge Your Mindset and Attract Unstoppable Success? Get Your Hands on Our FREEBIE: "50 High-Frequency Prompts"!

Are you eager to maintain that incredible momentum you've been building? We've got something extraordinary for you – a treasure trove of powerful positive affirmations that will propel you into a state of unshakable confidence and unstoppable success!

Introducing the "50 High-Frequency Prompts" – your ultimate arsenal to help you harness the power of positive thinking and keep you vibrating at a higher frequency. You know the drill: affirmations don't work if they're said from a place of lack and scarcity. But YOU, my friend, have been doing all the energy clearing, and now it's time to level up your game!

YES Answer:

These 50 carefully curated prompts are designed to be your secret weapon. Use them as a morning ritual, set them as alarms on your phone, or scatter them around your house on post-it notes. Whatever you do, make sure they become a part of your daily routine, helping you cultivate a mindset of abundance and success.

The more you immerse yourself in these high-frequency affirmations, the more they will become your new normal – opening up doors of opportunity and attracting prosperity into your life.

Don't wait any longer – grab your "50 High-Frequency Prompts" now, and start living the life you were always meant to live! Click the "DOWNLOAD NOW" button to get instant access to this game-changing resource and elevate your business to new heights!

DOWNLOAD NOW

THE RIPPLE EFFECT

ARE YOU OPEN TO THE IDEA OF YOUR PERSONAL ENERGY AND MINDSET AFFECTING ALL AREAS OF YOUR LIFE, NOT JUST YOUR BUSINESS?

QUESTION 2

NO Answer:

It's great that you're open to exploring how energy and mindset can impact all areas of your life.

Our "50 High-Frequency Prompts" freebie can help you take your personal and professional life to the next level.

The "50 High-Frequency Prompts" is a powerful tool designed to help business owners harness the power of positive thinking and cultivate a mindset of abundance and success. These prompts are carefully curated to help you maintain the incredible momentum you've been building and vibrate at a higher frequency, attracting prosperity and success into your life.

Don’t forget to Download your FREE Bonus called "50 High-Frequency Prompts" - a collection of powerful affirmations that will help you maintain your positive mindset and attract success effortlessly. Download today, and start living the life you were always meant to live!

DOWNLOAD NOW

YES Answer:

Great to hear that you're committed to improving your mindset and energy, as they play a crucial role in your business success.

And speaking of success, we have an amazing freebie that can help take your mindset to the next level!

Don’t forget to Download your FREE Bonus called "50 High-Frequency Prompts" - a collection of powerful affirmations that will help you maintain your positive mindset and attract success effortlessly.

Download today, and start living the life you were always meant to live!

DOWNLOAD NOW

CREATING A NEW NORMAL

ARE YOU CONFIDENT THAT YOUR BUSINESS IS CURRENTLY PROVIDING LIFE-CHANGING TRANSFORMATIONS TO YOUR CLIENTS?

QUESTION 3

NO Answer:

It sounds like you're looking for ways to improve your business and take it to the next level. Consider how you can enhance your clients' experiences by implementing new strategies and creating life changing transformations. And to help you achieve your desired success, we have something special for you - our FREEBIE: "50 High-Frequency Prompts"! These powerful positive affirmations will turbocharge your mindset and attract unstoppable success. Whether you use them as a morning ritual, set them as alarms on your phone, or scatter them around your house on post-it notes, these prompts will help you cultivate a mindset of abundance and success. The more you immerse yourself in these high-frequency affirmations, the more they will become your new normal, opening up doors of opportunity and attracting prosperity into your life.

Don’t forget to Download your FREE Bonus called "50 High-Frequency Prompts" - a collection of powerful affirmations that will help you maintain your positive mindset and attract success effortlessly. Download today, and start living the life you were always meant to live!

DOWNLOAD NOW

YES Answer:

Great job on delivering exceptional service to your clients and achieving remarkable results!

Consistency is key to keeping them satisfied and referring others to your business. Incorporating the power of positive thinking through our "50 High-Frequency Prompts" into your daily routine can further enhance your mindset and attract even more success to your business.

These affirmations are carefully curated to help you cultivate a mindset of abundance and success, ultimately leading to consistent, predictable, and profitable sales.

Don’t forget to Download your FREE Bonus called "50 High-Frequency Prompts" - a collection of powerful affirmations that will help you maintain your positive mindset and attract success effortlessly. Download today, and start living the life you were always meant to live!

DOWNLOAD NOW

It's Time To Make A Change

If this message in this book is resonating with you at a soul level, then you know it's time to make a change.

And let me tell you, trying to solve the problem of low energy and limiting beliefs with the same old thinking just won't cut it.

You need a fresh perspective, a new approach, and some expert help to guide you through it all.

As Einstein once said, "Insanity is doing the same thing over and over again and expecting different results."

So, if you want to break free from the cycle of self-sabotage and step into your highest potential, you need to be open to receiving the right kind of help.

EVERYONE needs a coach or mentor - imagine a football team without a coach, or imagine a gymnast without a coach...

You need someone who is going to help you 'course correct', someone who can see the blind spots.



Someone who can help you make the tiniest tweaks that make the biggest difference, the things you don't even see any more just because you view them as 'normal'.

Don't be afraid to reach out and get the support you need to transform your energy and mindset.

Remember, you can't do it all alone, and that's okay, you don't need to be some sort of ONE-PERSON army, there are people - just like me, who were born to steer you right!

People to help you unlock your true potential and achieve the success you deserve.

Change Is Possible

It all starts with a belief that change is possible, and a willingness to take that leap of faith. If you're still reading this, I'm here to guide you through that journey and help you achieve the phenomenal results you've been dreaming of.

It may seem daunting, but trust me, it's worth it and soon the extraordinary becomes ordinary.

Now for some of you, my track record of client results seems like they are beyond belief...

And maybe you're feeling like the results my clients achieve seem "too good to be true," then let me tell you a secret: they once felt the same way. But they took a chance on themselves and their journey of transformation, and now they're living their best lives.

So, the moment of truth is here... are you ready to take that chance on yourself? To embrace the power of transformation and step into your highest potential?

Let's do this!



Navigate Through Any Obstacles

This is where I come in as your guide and mentor. With my deep intuition and knowledge, I can see the things you may not see and help you navigate through any obstacles in your path.

Together, we'll embed the new learning and take your transformation to the next level. It's like having a personal GPS system for your journey - I'll be there to guide you and keep you on track.

And trust me, the level of support and satisfaction you'll experience will be indescribable.

So if you're ready to take that next step, to let go of what's been holding you back, and to embrace your full potential, I'm here to support you every step of the way.

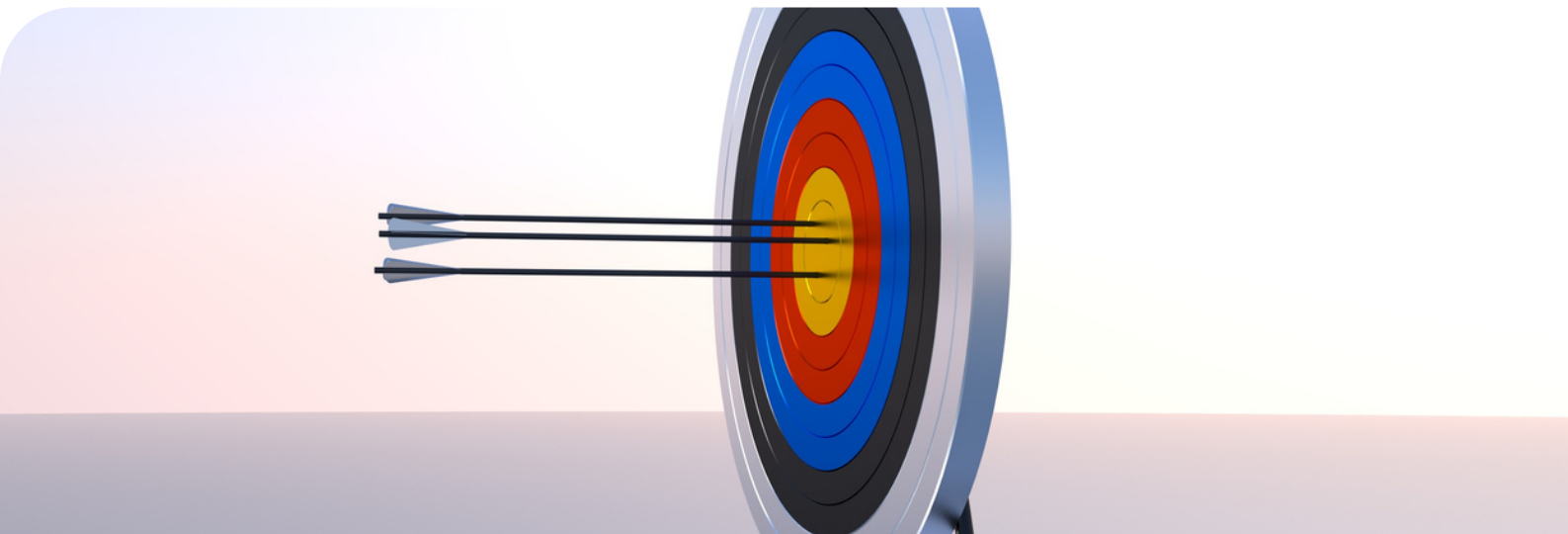

Energetic Clearout



Once you've done a good energetic clearout, you are ready to infuse your programs with this magnetic energy and call in your perfect clients.

That's where I come in as your guide. I can help you channel this new energy and create programs that truly resonate with your ideal clients.

Together, we'll tap into your unique talents and strengths, and align your programs with your purpose and vision.

You'll learn how to communicate your value and confidently charge what you're worth, attracting the perfect clients who recognize and appreciate your expertise.



With my guidance and support, you'll step into your power and unleash your full potential.

It's time to say goodbye to doubt and fear, and hello to success and abundance.

So let's get started and create programs that truly make a difference in the lives of your clients.

But let’s teleport into the future and see what sort of results your clients are going to get from your renewed energy and inspiration.

BONUS 6

Created For You!



DOWNLOAD NOW

Are You Prepared to Glimpse Your Future Success? Get Ready for a Journey with Our Exclusive "PDF of the Future Testimonial"!

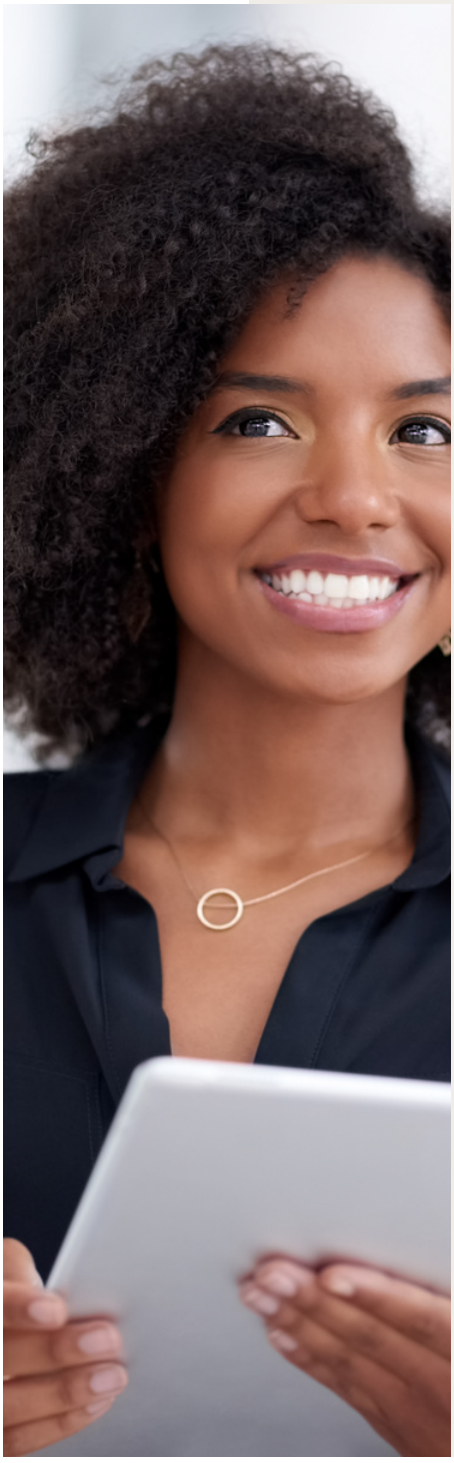

Picture this: you're enjoying your morning coffee, and as you check your inbox, you find an email overflowing with compliments from a client whose life you've transformed.

They can't stop raving about how your services have made a world of difference for them. Sounds like a dream come true, right? Well, get ready – because with our "PDF of the Future Testimonial," you'll get a taste of the incredible success and satisfaction that's waiting just around the corner for you!

Consider this PDF your very own crystal ball, providing a glimpse into the future where your hard work pays off in spades. It's like having a magic mirror that shows you the appreciation, gratitude, and triumph that lies ahead.



As you read these shining testimonials, you'll feel invigorated and inspired, ready to tackle any challenge on your way to greatness.

So, are you prepared to peer into the future and bask in the glory of your accomplishments?

This PDF is YOU previewing the outcomes from your future clients, filled with admiration, appreciation, and praise. It's the ultimate confirmation that you're on the right track and making a meaningful difference in people's lives.

Don't wait to experience the future when you can have a sneak peek at it right now! Download our "PDF of the Future Testimonial" and prepare to feel the love and recognition from your clients that you truly deserve!

DOWNLOAD NOW

Try These 3 Self Assessment Questions to make sure you'll benefit most from this bonus

Before you decide to download my Free Bonus, "PDF of the Future Testimonial", - I want you to answer these questions and **make sure** you are going to benefit from doing this work- ***so be honest*** - this is all about you - it's your moment to be truthful and make a decision.

I call this test - **Green Light - Red Light Assessment.**

The Green Light means you **agree** with the question - which is excellent - you are on the right track, and my Bonus will support you in your growth.

The Red Light means you have yet to think about what I am asking - which means you might be in the wrong mindset - this is excellent because my free bonus will ***hugely benefit you.*** *You* will discover something new, opening the door to your business success moving forward! Woo hoo!!!

RED LIGHT GREEN LIGHT ASSESSMENT



CHANGE IS POSSIBLE

ARE YOU FULLY READY TO EMBRACE THE TRANSFORMATION THAT YOU OFFER YOUR CLIENTS?

QUESTION 1

NO Answer:

It's completely understandable to feel apprehensive or uncertain about truly embracing your brilliance. It almost feels like bragging! Remember, many great achievers once stood where you stand, questioning their potential and the path ahead. They too faced self-doubt, but what set them apart was their persistence and belief in a brighter future.

Surround yourself with supportive individuals and narratives that uplift and guide you. Seeking out stories of those who once felt as you do now can provide immense comfort and insight. They took that leap of faith and now have stories of success to share. Every step, even the hesitant ones, takes you closer to your dreams.

Now, while you're in this introspective phase, picture this: in the near future, you're relaxed, sipping your morning coffee, when an email notification pings. Upon opening it, you're met with overflowing compliments from a client whose life you've profoundly changed. The gratitude they express feels surreal, almost like a dream, doesn't it? This could be your reality. The "PDF of the Future Testimonial" offers you a tantalizing taste of the impact your clients can achieve.

NO Answer:

Consider this unique PDF as your beacon of hope, a window into a future where every ounce of your effort blossoms into heartfelt appreciation and gratitude from those you've impacted. With each testimonial, you'll feel re-energized, realizing the boundless potential that lies within you. These aren't just mere words; they're affirmations from future clients who deeply value the change you've brought into their lives.

Every moment of uncertainty you feel now can be overshadowed by the recognition and love waiting for you in the future. So why not get an early dose of inspiration? Download our "PDF of the Future Testimonial" today and let it be the nudge you need to confidently step into your greatness.

DOWNLOAD NOW

YES Answer:

That's the spirit! Believing in yourself is the first step. Remember, every great achievement starts with the decision to try. Stay focused, be persistent, and keep your eyes on your goals. As you embark on this journey, remember to celebrate the small victories along the way. They are stepping stones to the phenomenal results you're aiming for. Now, imagine something special: as you're enjoying your morning coffee and going through your emails, you find a heartfelt message from a client whose life you've transformed. This is the power of our "PDF of the Future Testimonial."

Envision a tool that gives you a preview into the future, where your hard work results in glowing praises from grateful clients. This isn't just any testimonial – it's an affirmation of the impact you're destined to make. It's like having a magic mirror that not only shows you the appreciation, gratitude, and triumph that awaits but also fuels your drive, reminding you of why you started this journey in the first place.

YES Answer:

The "PDF of the Future Testimonial" is your very own crystal ball, showcasing the incredible success and satisfaction that's within reach. Reading these testimonials will inspire and motivate you, making you even more determined to achieve greatness. It's a love letter from your future clients, filled with admiration and praise, confirming that every effort you put in today will be worth it.

Why wait to see the impact you'll make when you can get a glimpse of it today? Download the "PDF of the Future Testimonial" and bask in the early light of the recognition and love you so richly deserve!

DOWNLOAD NOW

NAVIGATE THROUGH ANY OBSTACLES

ARE YOU PREPARED TO LET GO OF YOUR RESERVATIONS AND COMMIT TO YOUR TRANSFORMATION WITH MY GUIDANCE?

QUESTION 2

NO Answer:

It's completely natural to have reservations; after all, change can be a daunting journey. Identifying what's holding you back is the first step toward breaking those barriers.

True growth often emerges right at the edge of our comfort zones. While I am here to guide you, remember that your inner drive and determination will be the central forces propelling you forward.

But, while you navigate these feelings, how about a source of motivation to inspire your next steps?

Imagine this:
Amidst your daily routine, you check your inbox and find an email overflowing with gratitude from a client whose life you've transformed.

NO Answer:

My "PDF of the Future Testimonial" offers such a glimpse into the potential successes that lie ahead.

This PDF isn't just words on a page, but a beacon illuminating the incredible impact you can make when you lean into challenges.

As you read through these potential testimonials, let them serve as powerful affirmations of what's possible. If you're still unsure about your path, this PDF might be the catalyst you need.

So, take a moment, download it, and allow these stories to rekindle the spark within you, showcasing the profound difference you can make.

DOWNLOAD NOW

YES Answer:

Fantastic! Embracing this journey with an open heart and a willing spirit is truly the starting point of transformation. With my expertise and intuition by your side, you won't be navigating the path alone. Like a trusty GPS, I'll guide you through every twist and turn, ensuring you're on the direct route towards your goals. Stay connected, stay receptive, and always trust the process.

Now, to amplify your momentum, I introduce my "PDF of the Future Testimonial." This is not just a document but a window into the profound success and appreciation that awaits you. Envision it as a looking glass into a future where your efforts are met with gratitude and admiration. As you delve into these testimonials, feel invigorated, realizing that such successes are not mere dreams but achievable realities. Download it and immerse yourself in the forthcoming accolades and love. It's a beacon illuminating your path, a testament to the journey ahead. So why wait? Dive into a brighter future, one testimonial at a time!

DOWNLOAD NOW

ENERGETIC CLEAROUT

ARE YOU READY TO INFUSE YOUR PROGRAMS WITH MAGNETIC ENERGY, HARNESS YOUR UNIQUE TALENTS, AND CREATE OFFERINGS THAT RESONATE DEEPLY WITH YOUR IDEAL CLIENTS?

QUESTION 3

NO Answer:

Navigating the waters of change can be daunting, rife with uncertainties and self-doubt. But picture this: a morning where you sip your coffee, open your inbox, and are met with heartfelt gratitude from a client whose life has dramatically changed thanks to your expertise. It's not just a dream, but a potential reality.

Our "PDF of the Future Testimonial" is your bridge to this envisioned success. More than just words, this document offers a crystal-clear glimpse into the accolades and recognitions that await you. Each testimonial serves as a beacon, shedding light on the incredible impact of your dedication and hard work.

By tapping into this foresight, you can harness the motivation to overcome those lingering hesitations. After all, it’s not just about a momentary boost, but about embracing a tangible reminder of your immense potential. Are you ready to witness a preview of your future successes? Download the "PDF of the Future Testimonial" today, and set your course towards the praise and recognition you genuinely deserve.

DOWNLOAD NOW

YES Answer:

That's the spirit! As you step forward into this transformative journey, imagine waking up to your inbox brimming with heartfelt compliments from grateful clients you've significantly impacted. Together, with my guidance, we'll fine-tune your offerings. Our goal? Not just resonating with your ideal clients but standing tall and distinct in a bustling market.

Curious about the ripples of change you're about to create? The "PDF of the Future Testimonial" is your window into that promising future. Within its pages are the glowing accolades and success stories that await you. Each testimonial is a testament to the appreciation, gratitude, and triumphs that are soon to be a part of your legacy. So why wait to feel the future's embrace? Dive into this PDF, feel the upcoming accolades, and let it serve as your beacon of motivation. Together, let's journey towards creating this envisioned success!

DOWNLOAD NOW

The Ultimate Superpower

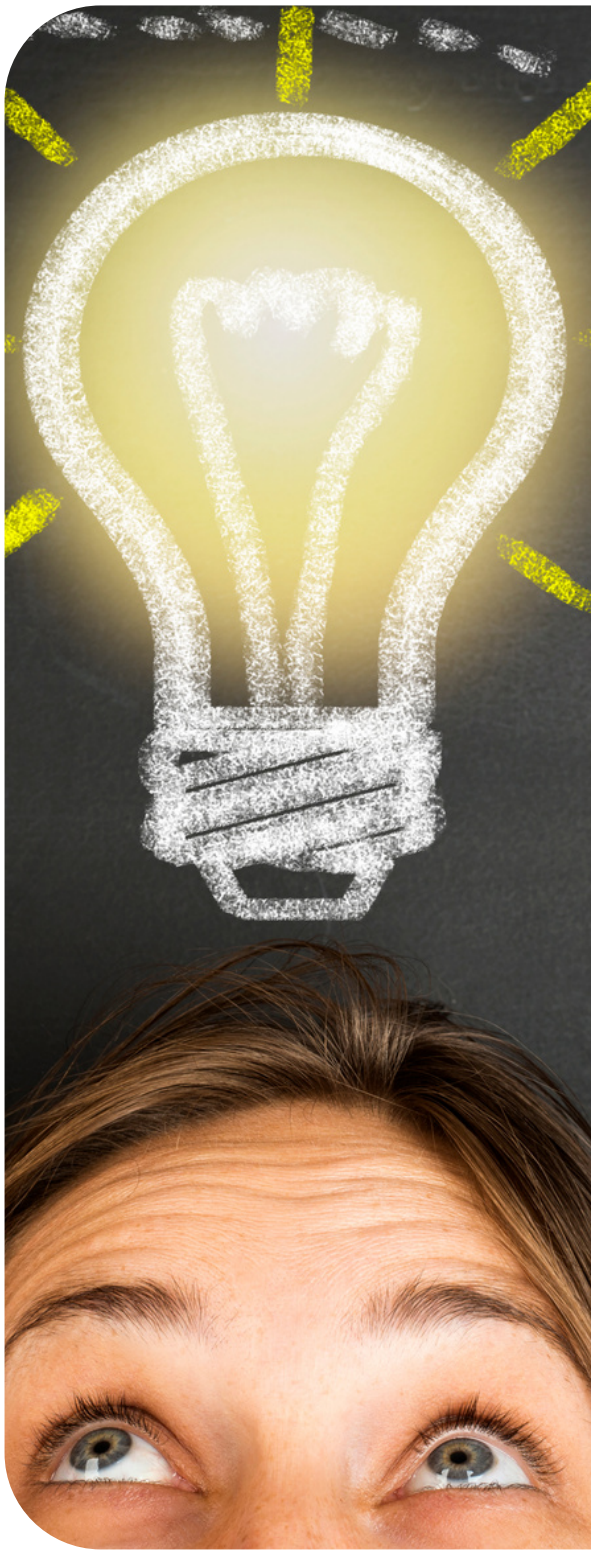

Let's face it, emotional mastery is the key to success in all areas of life, including business.

It's like having the ultimate superpower. You can conquer any challenge, overcome any obstacle, and achieve any goal.

And the best part is, it's a skill that can be learned and honed over time with the right tools and guidance.

So why not make the investment in yourself and your business?

Think of it as a long-term investment that will pay dividends for years to come.



You'll be equipped with the knowledge and skills to keep achieving the next level of success, and the next, and the next. It's like having a secret weapon that no one else has.

Energy, mindset, and strategy are the winning triad of success.

When you have all three in alignment, you become unstoppable.

You'll have the confidence to take on any challenge, the clarity to make the right decisions, and the drive to achieve your goals.

So don't wait any longer, what will it take for you to make the investment in your emotional mastery and watch your business soar to new heights?

So, what's next?

How do you continue to soar to new heights of success? Well, it's simple - you must have the right tools in your toolbox. And by tools, I mean strategies, mindset, and energy (AND energy comes FIRST!.)

And that's why I am here... to help you level up! With the right tools and strategies, you'll be unstoppable.

Like a high speed train - once you start moving, nothing can stop you.

So, let's equip you with the best tools to propel you towards your goals.

Remember, success is not a one-time achievement, it's a continuous journey. And just like any journey, you need to be prepared with the right equipment. So, let's make sure you have the winning formula of energy, mindset, and strategy to take your business to the next level. Are you ready to soar?

Let's get on a call.

CONTACT ME

Unlock the Secrets to Abundance with Our 7-Day Money Manifesting Mastermind!

Are you ready to make money flow into your life like a magnet? Then you won't want to miss our 7-Day Money Manifesting Mastermind!

We'll teach you how to harness the power of your personal energy, align your energy with abundance, clear up any subconscious blocks and collaborate with the universe so you can start attracting the wealth you deserve. Throughout the mini-mastermind, you'll discover potent manifesting techniques and receive invaluable support from a tribe of like-minded individuals.

You'll also be provided with daily affirmations to keep you vibrating at a high frequency, allowing you to attract money with ease. On top of that, we'll equip you with practical tools and strategies to help you take inspired action toward your financial goals.

If you're prepared to enter a new realm of prosperity and abundance, join our 7-Day Money Manifesting Mastermind today! Your future self (and your bank account) will be grateful that you took the leap. Don't delay, secure your spot now and transform your financial future!

JOIN TODAY

Unlock the Secrets to Rapid Business Growth with a Personalized Roadmap to Success Call!

Are you a business owner hungry for accelerated success? Don't miss this exclusive opportunity to jump on a call with me, where we'll chart your course to extraordinary results and fast-track your journey to the top! During our call, we'll conduct a deep dive into your business and unearth any hidden roadblocks that may be keeping you from reaching your full potential. Together, we'll design a tailor-made action plan to conquer those obstacles and pave the way for the unparalleled success you've always envisioned.

Consider me your personal GPS, expertly guiding you through each twist and turn on your path to business triumph.

And at just £97, this roadmap to success call is an investment that will yield incredible returns. So, don't wait another moment – let's embark on this exciting journey and propel your business to new heights!

Book your call now and watch your business soar!

BOOK NOW

SPECIAL OFFER

Created For You!



JOIN NOW



Elevate Your Business Today! 🚀
Grab Your Exclusive Strategy Call & Skyrocket to Success!

Entrepreneurs like you have a burning desire to scale. But often, unseen barriers hold you back. Illuminate your path to victory; let's shatter those barriers together.

Why Our 1-on-1 Strategy Session is Essential:

1. **Tailored Expertise**: Unlike generic courses, receive strategies custom-fit for your challenges.
2. **Deep Dive Analysis**: Uncover overlooked opportunities and understand your business's core challenges.
3. **Rapid Clarity**: No more sifting through generic advice. Get precise insights, fast.

4. **Accountability & Empowerment**: Beyond strategy, we drive you to act.
5. **Blueprint to Win**: Walk away with a clear, actionable plan for success.
6. **Boost Your Growth**: Clear those mental blocks and watch your business soar.



Special Offer: Deep-dive sessions like these usually cost £500. For a limited time, unlock this game-changer for just £97.

This isn't just another call. It's a laser-focused session for serious entrepreneurs ready to leap into greatness. Are you the one? Uncover your business's true potential.

🔥 Book Now & Achieve Business Mastery! 🔥

BOOK NOW

Try These 3 Self Assessment Questions to make sure you'll benefit most from these Offers

Before you decide to purchase my Special Offers - I want you to answer these questions and **ensure you will benefit from doing this work- so be honest - this is all about you - it's your moment to be truthful and decide**.

I call this test - **Green Light - Red Light Assessment.**

The Green Light means you **agree** with the question - which is excellent - you are on the right track, and my Bonus will support you in your growth.

The Red Light means you have yet to think about what I am asking - which means you might be in the wrong mindset - this is excellent because my free bonus will ***hugely benefit you.*** *You* will discover something new, opening the door to your business success moving forward! Woo hoo!!!

RED LIGHT GREEN LIGHT ASSESSMENT



MONEY MANIFESTING MASTERMIND

HAVE YOU ASSESSED THE TOOLS AND STRATEGIES THAT YOU CURRENTLY HAVE IN PLACE TO ACHIEVE YOUR BUSINESS GOALS?

QUESTION 1

NO Answer:

We understand that you're taking the time to assess the tools and strategies you have in place for your business, but it's important to remember that without the right tools, achieving success can be challenging. That's why we want to offer you a special Bonus that can help take your business to the next level.

Our exclusive mastermind program provides six months of expert guidance, support, and accountability to help you accelerate your business success. With access to a community of like-minded entrepreneurs and personalized coaching, you'll be well on your way to generating consistent, predictable, and profitable sales.

Don't forget to start your journey to accelerated success with our exclusive mastermind program today!

CLICK TO LEARN MORE

BOOK NOW

YES Answer:

Great job on taking the time to evaluate the tools and strategies you're using for your business. It's important to reassess periodically to ensure that you're using the most effective tools and strategies for your business to continue to succeed. You're on the right track!

To help you take your business to the next level, we have a special Bonus offer for you. Our exclusive mastermind program provides six months of expert guidance, support, and accountability to help you accelerate your business success. By joining our program, you'll gain access to a community of like-minded entrepreneurs and personalized coaching that will help you generate consistent, predictable, and profitable sales.

Stop spinning your wheels and start seeing real progress in your business today. Don't forget to start your journey to accelerated success with our exclusive mastermind program today!

CLICK TO LEARN MORE

BOOK NOW

INEVITABLE SUCCESS MASTERMIND

ARE YOU CURRENTLY STRUGGLING TO MANIFEST ABUNDANCE IN YOUR LIFE AND BUSINESS?

QUESTION 2

NO Answer:

We're glad to hear that you're already experiencing abundance in your life and business. However, there's always room for growth and improvement, and our exclusive mastermind program can equip you with even more tools and strategies to take your financial success to the next level.

Our mastermind program offers six months of expert guidance, support, and accountability to help you achieve your business goals. Don't forget to start your journey to accelerated success with our exclusive mastermind program today!

CLICK TO LEARN MORE

BOOK NOW

YES Answer:

Congratulations on recognizing the need to make a change in your financial situation! We're glad to see that you're taking action to create the financial future you desire. The Money Manifesting Mastermind can provide you with the support and techniques you need to align your energy with abundance and start attracting the wealth you deserve.

To take your business to the next level and accelerate your success, we have a special Bonus offer for you. Our exclusive mastermind program offers six months of expert guidance, support, and accountability to help you achieve your business goals.

Don't forget to start your journey to accelerated success with our exclusive mastermind program.

CLICK TO LEARN MORE

BOOK NOW

VIP GOLD STANDARD OFFER

ARE YOU CURRENTLY FACING ROADBLOCKS IN YOUR BUSINESS THAT ARE PREVENTING YOU FROM REACHING YOUR FULL POTENTIAL?

QUESTION 3

NO Answer:

While it's great to assess your business regularly, sometimes it can be challenging to identify the hidden roadblocks that may be holding you back. That's why I want to offer you a Special Offer to help take your business to the next level.

Remember to start your journey to accelerated success with my VIP gold standard offer today!

CLICK TO LEARN MORE

BOOK NOW

YES Answer:

Congratulations on being aware of any obstacles hindering your progress and taking the necessary steps to overcome them! I'm here to help you create a personalised roadmap for success and further accelerate your growth.

Remember to start your journey to accelerated success with my exclusive VIP gold standard offer today!

CLICK TO LEARN MORE

BOOK NOW

It's Time To Live It Up

If you're tired of feeling guilty for enjoying your business and your life, I've got good news: permission granted! It's time to live it up and create the success you deserve without any shame or guilt. After all, you've put in the hard work and inner work to get here.

Do you know that saying, "No pain, no gain"? Well, forget about it! It's time for a new motto: "Permission to enjoy equals success." When you're happy and fulfilled, you're more likely to attract the right opportunities and clients.

So let's throw out the guilt and embrace the joy of success.

Who said success has to be a struggle? It's time to give yourself permission to enjoy the journey and the destination. You've done the inner work, so now it's time to reap the rewards. So go ahead and live your best life without any guilt or shame. You deserve it!

Your Authentic Brilliance

Authentic brilliance is like a secret weapon that's been hiding within you all along. All you need to do is tap into it and you'll become an unstoppable force. It's like unleashing your inner superhero but without the spandex.

It's amazing how we can spend so much time trying to be someone else when all we really need to do is be ourselves. Authentic brilliance is about letting go of those masks we wear and showing up as our true selves.

It's like a breath of fresh air in a stuffy room.

Tapping into your authentic brilliance is like finding the missing piece of a puzzle. Suddenly, everything falls into place and the picture becomes clear. It's about embracing who you are and using your unique gifts to create the life and business you desire.

So, go ahead and unleash your brilliance!



Eliminating Subconscious Blocks

Eliminating subconscious blocks is like getting rid of unwanted guests at a party – it's a must if you want to have a good time! And in the business world, getting rid of these blocks is essential for accelerated success. These blocks can manifest in many ways, such as self-doubt, limiting beliefs, and fear of failure.

But once you identify and eliminate them, you can tap into your full potential and achieve greatness. Think of these blocks as a pesky mosquito buzzing in your ear while you're trying to concentrate.

They can distract you from your goals and prevent you from achieving success.

But with the right tools and mindset, you can swat these blocks away and get back on track to achieving your dreams. It's important to remember that eliminating these blocks is not a one-time task.

Just like mosquitoes can return, these blocks can resurface if you're not diligent about maintaining your inner work. So make sure to stay on top of your mindset and energy, and keep those blocks at bay for sustained business success.

In conclusion, eliminating subconscious blocks is crucial for accelerated business success.

It's like clearing the path for a smooth ride to the top.





Once you remove these blocks, you can tap into your authentic brilliance and achieve your full potential. So you've got choices now.....

What choice will you make to bring your vibrant, prosperous future closer and faster?

Here is a quick recap of everything I have provided you to help you eliminate those subconscious blocks once and for all and say goodbye to them so you can experience supercharged success in your business. It's time to unlock your full potential and achieve the business success you deserve.

BONUS 1



As a business owner, have you ever struggled to charge what you're worth and undervalue your services?

Do self-doubt and limiting beliefs around pricing constantly hold you back? It's time to put an end to all of that.

With ‘THE PRICE IS RIGHT!’ - the ultimate solution to energetically connect with your prices and overcome your blockers, you can take your business to a new level of success that you have always wanted but never been able to achieve.

This powerful PDF acts like a magic wand, transforming your mindset and giving you the confidence to charge what you truly deserve.

With ‘THE PRICE IS RIGHT!’ you'll finally have a simple way to energetically check prices and ensure they come from a place of YOUR inner guidance system.

Designed exclusively for business owners who are ready to face their pain and step into the unknown, this freebie addresses the root causes of your limitations and fears, helping you take a leap of faith toward achieving the success you desire. Don't miss out on this opportunity to download ‘THE PRICE IS RIGHT!’ PDF now and take the first step towards confidently charging what you're worth and taking your business to new heights.

Click the "DOWNLOAD NOW" button and start your journey to fearlessly charging what you're worth and reaching new levels of success in your business.

DOWNLOAD NOW

BONUS 2



Are you tired of letting fears and limiting beliefs hold you back from charging what you're worth and achieving the success you've always wanted in your business?

"FEAR REPLACEMENT THERAPY" is the solution you've been searching for.

This powerful resource offers a 6-page PDF filled with exercises to help you identify and overcome your fears, replacing them with new, positive ones.

By working through every fear, including negative internal dialogue, GOOP, accepting the wrong clients, and fear of stepping into the unknown, you'll finally be able to charge what you deserve and create the business and life you've always dreamed of.

"FEAR REPLACEMENT THERAPY" is the tool you need to transform your mindset and overcome the fears that have been holding you back. With the link to your free PDF waiting in your welcome email, you can access this valuable information right away and take the first step toward achieving success beyond your wildest dreams. So, don't wait any longer.

Click the "DOWNLOAD NOW" button and start your journey to fearlessly charging what you're worth and reaching new levels of success in your business.

DOWNLOAD NOW

SPECIAL OFFER 1

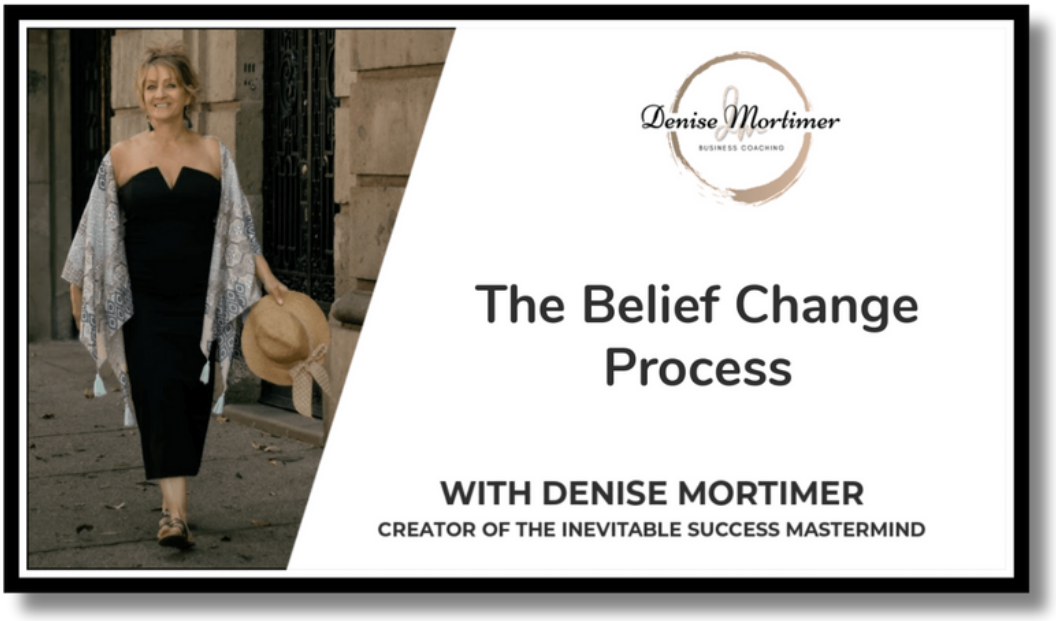

Are you ready to take your business to a new level of success by mastering your mindset?

Our BELIEF CHANGE process is the answer you've been looking for. With our step-by-step process, you'll be able to identify and shift your limiting beliefs to create an empowering new perspective.

This is like having a personal mindset coach right at your fingertips! But here's the catch - you have to make a promise to commit to doing the worksheet repeatedly until it becomes second nature.

This ONE document has the power to change your life, but you have to commit to doing the work.

So, what are you waiting for?

Join our BELIEF CHANGE process now and start your journey to a new, empowered mindset.

Click the link to purchase and take the first step toward living the life you truly desire.

<< JOIN NOW >>

BONUS 3



Are you tired of being held back by limiting beliefs that prevent you from creating a thriving business and living your most authentic life?

Then look no further than the Higher Standard PDF.

This resource is like having a secret weapon in your back pocket, empowering you to quickly identify and overcome limiting beliefs while setting yourself a HIGHER STANDARD.

Imagine how unstoppable you would feel, holding yourself to a higher standard and achieving your dreams.

With this PDF, you can create a thriving business that's a reflection of your hard work and determination.

As a bonus, we've included the 'Oath of Abundance,' which will inspire you to achieve even greater success.

So, why wait any longer? It's time to embrace your inner superhero and take the first step toward living your best life. The world is waiting for you to step up and create the life you truly desire.

Download the Higher Standard PDF now and get started on your journey to success!

DOWNLOAD NOW

BONUS 4

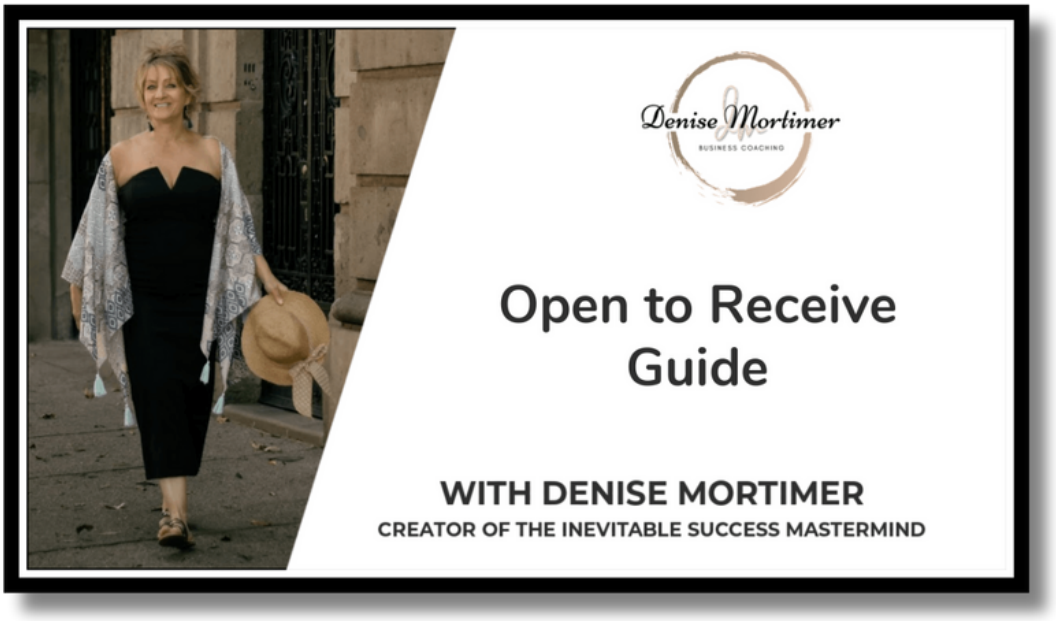

Are you ready to take your business to the next level but feel stuck and need help attracting the abundance you deserve?

Look no further than our FREE PDF guide, OPEN to RECEIVE.

This game-changing resource will help you release the mental and emotional blocks holding you back from attracting abundance and empower you to fully embrace the success and prosperity you deserve.

By implementing the powerful exercises and affirmations inside, you'll begin to magnetize opportunities, wealth, and success, allowing your business to flourish like never before.

Imagine having a thriving business that generates consistent, predictable, and profitable sales, all because you took the time to download and utilize this remarkable bonus.

It's time to let go of any old stories or beliefs that may have been holding you back and step into your true power as an entrepreneur.

Don't miss out on the opportunity to transform your business and your life.

Click the "DOWNLOAD NOW" button and start your journey towards a more abundant and successful business today!

DOWNLOAD NOW

SPECIAL OFFER 2

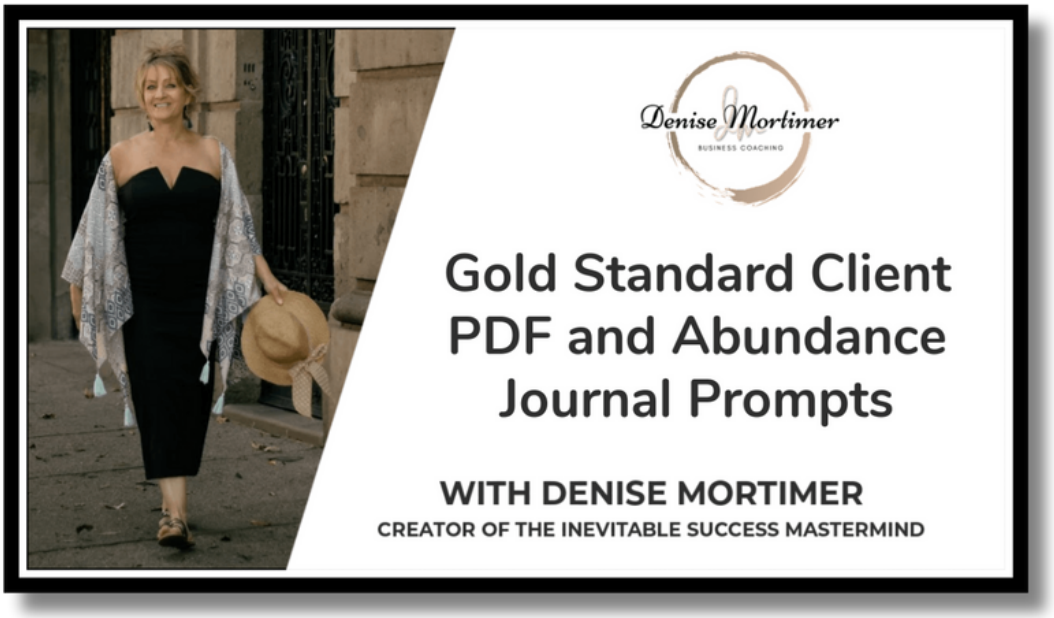

Are you ready to leave your competition in the dust and achieve the business success you've always dreamed of?

Look no further than our limited-time offer, the "Gold Standard Client" PFD and "Abundance Journal Prompts."

With the "Gold Standard Client" guide, you'll discover the secrets to attracting and retaining ideal clients who match your products and services perfectly.

But that's not all - the "Abundance Journal Prompts" will supercharge your mindset, inspiring and challenging you to think differently and tap into your inner greatness.

It's like having a world-class business coach right by your side.

This incredible offer is available at a discounted price, like a VIP shopping spree without spending a dime.

Don't miss out on the tools you need to become the gold standard in your industry and achieve the business success you deserve.

Claim your free gift now and start creating the future you've always dreamed of!

<< BUY NOW >>

BONUS 5



Are you ready to take your business to new heights of success and achieve unshakable confidence?

Then don't miss out on our FREEBIE - "50 High-Frequency Prompts"!

These carefully curated positive affirmations will be your secret weapon to harness the power of positive thinking and help you vibrate at a higher frequency.

Make them a part of your daily routine, and watch as they cultivate a mindset of abundance and success.

The more you immerse yourself in these prompts, the more they will become your new normal, opening up doors of opportunity and attracting prosperity into your life.

Don't wait any longer - download "50 High-Frequency Prompts" now and turbocharge your mindset to take your business to new heights of success!

DOWNLOAD NOW

BONUS 6



Are you ready to glimpse the incredible success and satisfaction waiting for you?

Look no further than our exclusive "PDF of the Future Testimonial"!

This PDF is your crystal ball, providing a sneak peek into the future where your hard work pays off.

As you read these shining testimonials, you'll feel invigorated and inspired, ready to tackle any challenge on your way to greatness.

Imagine receiving an overflowing inbox of compliments from clients whose lives you've transformed.

With our "PDF of the Future Testimonial," you'll be amazed at the appreciation, gratitude, and triumph ahead. It's like having a magic mirror that shows you the success that awaits you.

Please don't wait to experience the future when you can have a sneak peek at it right now.

Download our "PDF of the Future Testimonial" and prepare to feel the love and recognition you truly deserve from your future clients!

DOWNLOAD NOW

SPECIAL OFFER 3



Are you tired of feeling stuck in your business, unable to break through to the next level of success?

The solution you've been searching for is here - our Exclusive Mastermind Program!

With expert guidance, support, and accountability, you'll finally have the roadmap to success that you've been missing.

Join a community of like-minded entrepreneurs and receive personalized coaching to help you eliminate subconscious blocks and tap into your authentic brilliance.

With six months of dedicated support, you'll be empowered to take your business to new heights and achieve accelerated success.

Don't wait any longer - take the first step towards your dream business today and join our mastermind program.

<< BOOK A CALL >>

My Message To You

I hope you've resonated with my message and fully understand the power of emotional mastery and its influence on your outcomes in both life and business.

Remember where we started? Talking about the 4 levels of consciousness? Many entrepreneurs are operating at the first two levels - 'To Me' and 'By Me'.

These levels are EXHAUSTING- you can create a business from these levels but you'll surely burn out (I learned this the hard way!)

It gets to be SO much simpler and far less painful when you operate at the 'Through Me' level, where you allow yourself to be energetically aligned with what you are offering, you absolutely LOVE the type of client you are attracting and you have the ability to continue to shift your energy over and over again using the tools I've shared- because it is a practice to master this.

It doesn't happen overnight (and it requires maintenance!)

Now is your chance to back yourself up and grow into the super successful business owner you've dreamed of.

Remember, success is 20% breakthrough and 80% follow through.

You literally have a gold mine of resources at your fingertips, but there are fewer things MORE powerful than having someone, a real live person, in your corner guiding you and cheering you on.

You've got a number of ways to come into my world, and if you feel called to do so. I am here to welcome you with open arms.

With all my love,

Denise

